

RESPONSE FOR:

**REQUEST FOR
PROPOSAL
NO.2338-23-KY
CLIFTON
COMMUNITY
CENTER &
EARLY
CHILDHOOD
TRAINING
CENTER
FURNITURE**



**MESA
COUNTY**

**CLIFTON
COMMUNITY
CAMPUS**

**DUE DATE: NOVEMBER 2, 2023
TIME: 4:00 PM (MOUNTAIN TIME)**

ATTN:
KATHY YOUNG
PURCHASING REPRESENTATIVE
KATHY.YOUNG@MESACOUNTY.US
(970) 244-3239

INSTALLATION:
3270 D1/2 ROAD BUILDING B
CLIFTON, CO 81520



Contract Exhibit A

749 Main Street
Grand Junction, CO 81501
(970) 245-6300
F: (970) 245-6301

November 2, 2023

Ms. Kathy Young
Mesa County Operations Manager
330 24th Court
Grand Junction, CO 81501

Dear Ms. Young,

We at Office Outfitters and Planners are thrilled to present our response for the RFP for the new Mesa County Early Childhood Education Center. Our proposal includes furniture that exceeds industry standards with regards to durability, functionality and aesthetic designed to meet the demand of a high traffic educational facility.

Our enthusiastic team members are committed to fulfilling your expectations regarding design and planning, ordering and installation phases, as well as continued service of products after installation to address any warranty claims. We believe we can provide an overall service for the scope of work that will benefit the usage of this space. We have experience working and servicing Mesa County for many years and hope to continue our relationship with the new ECE Center. Having completed several successful large-scale projects similar to this one, including education, municipal, and commercial spaces in Mesa County, City of Montrose, Pitkin County, Town of Mountain Village, Montrose County School District, and Hayden School District, just to name a few, and we feel with the experience and relationships we carry we would be a great fit for this project.

Your designated project manager, Claudia Cook, is eagerly awaiting your response to begin the process. She will oversee all steps from beginning to end to ensure the project goes as smooth as possible. Claudia can be contacted at (970) 245-6300 or claudia@officeplanners.com. If you require any further information or have any questions, either Claudia or any one of our team members at Office Outfitters would be happy to accommodate you.

Thank you for your time and consideration,

A handwritten signature in black ink, appearing to read 'Duncan Rowley', is written over a light blue circular background.

Duncan Rowley, President/CEO

Contract Exhibit A
TABLE OF CONTENTS

General

Page 1: Cover Letter
Page 2: Table of Contents

Firm Information

Page 3: Who We Are

Qualifications

Page 4, 5: Project Team

Approach

Page 6,7:
GPO
Overall Project Approach
and Matrix
Page 8: Project Management
Page 9: Work Breakdown Structure
Schedule
Page 10: Project Milestones
and Training

Completed Projects and References

Page 11: References
Page 12- 19: Project Profiles
Page 20: Terms and Conditions

Furniture Specifications

Page: 21- 72

Product Warranty Information

Page: 73-76

WHO WE ARE

Contract Exhibit A

Office Outfitters and Planners, located in the heart of Downtown Grand Junction, is a small team of ten with large scale ideas and planning abilities. We have been an independently owned contract furniture dealer serving the state of Colorado since 1984. Our professional team is made up of an installation crew with over 38 years of combined experience, an enthusiastic sales team, an AutoCAD/ CET capable design team and a professional administrative and service staff. We are the only authorized Steelcase dealer between Denver and Salt Lake City. Being a Steelcase Dealer allows us to provide our customers the superior quality and customer service Steelcase offers. The Steelcase brand branches out into multiple brands, all of which we have access to. Additionally, we carry over 200 product lines from competitive vendors. Many of our vendors offer competitive pricing contracts for non-profits, government, and healthcare. We work closely with vendors, architects, contractors, and facility managers to make sure the product arrives on time and is installed to the end user's approval. For 38 years, we have worked with our customers to provide our designs, installations, and in-between services in a timely manner. Office Outfitters will provide the necessary and required services of furnishing all labor, material, equipment and accessories and performing all operations required to purchase, deliver, receive, inventory, stage, assemble, install and remove all debris from site.



PROJECT TEAM

Our staff will be available and committed to the project to ensure our mutual success. Experience and roles of all key personnel assigned to the project as follows:



DUNCAN ROWLEY, PRESIDENT/CEO

Over 30 years of experience in all aspects of commercial interiors. Owner of Office Outfitters & Planners, Inc. since 2004. Duncan oversees each project to ensure all needs are being met.



JULIA M. BONDS, DESIGNER

Over 14 years of design experience for a wide variety of clients. She has an educational background in interior design and graphic design as well as experience in owning her own business. She has been a designer for Office Outfitters for four years and has provided design services for a wide variety of corporate, municipal, government, and healthcare clients.



CLAUDIA COOK, SALES/ PRODUCT SPECIALIST PROJECT MANAGER

Over 15 years of sales experience and 6 years with Office Outfitters. Enthusiastic, organized and successfully goes above and beyond to attend to her clients' needs. Claudia is the dedicated project managers for the new ECE Center. She will be the direct contacts for each step during the procurement process and all project milestones listed throughout.



ASHLEY ROWLEY, ORDERING AND SCHEDULING

Ashley has been with Office Outfitters for 10 years starting in design and has transitioned into administration. She is responsible for the ordering, scheduling and delivery processes. She also submits all warranty claims and tracks lead times to schedule the delivery to ensure a smooth completion based on the project's schedule.



RHEA PINGER, ACCOUNTING MANAGER

Over 22 years of bookkeeping and administrative experience. Being highly organized and an excellent communicator makes her perfect for this position. She joined the Office Outfitters team in 2020 and has been a huge asset. Rhea will work with the project manager and designated parties for all deposit invoices, insurance details and payments.

PROJECT TEAM

Contract Exhibit A

▲ DELIVERY AND INSTALL PERSONNEL

We currently use our own full-time installers, operate our own trucks, and cover the furniture needs of companies from Denver to Moab and Vernal, UT to Aztec, NM. We have additional resources available through subcontracted installers that we have worked with over the years, allowing us to staff up for the larger, more complex installations.



JOHN DAUGHERTY, LEAD INSTALLER

Over 17 years with Office Outfitters and 34 years of project management, commercial furniture installation, and carpet installation. Former owner of Wright Sales and Service Carpet. John is our lead installer who will coordinate with the contact on site. He will also discuss installation details with the project manager before arriving, so the installation process goes as smooth as possible.

JESSE BURKE, INSTALLER

Over 5 years of installation experience with all types of commercial installations including systems, freestanding casegoods, storage, and window coverings. Jessie has been a part of Office Outfitters installation team for about 8 months.



DAVID ROWLEY, INSTALLER

Over 11 years of installation experience with all types of commercial installations including systems, freestanding casegoods, storage, and window coverings.

GPO/ CONTRACTS

Contract Exhibit A

▲ PROJECT PRICING

·Most vendors we work with offer pricing advantages through GPO's and contracts for schools, municipalities, healthcare, non-profits, etc. Most vendors also offer additional discounts for high volume projects.

Price advantages are available to Mesa County from the following organizations:

- Sourcewell, a.k.a. National Joint Powers Alliance
- NCPA (National Cooperative Purchasing Alliance)
- OMNIA

The Clifton Community Center & Early Childhood Training Center is currently priced on the Sourcewell GPO contract and Steelcase has also provided Office Outfitters with additional discounting to accommodate the large-scale project. Pricing for ECE will be held for 12 months from the time of purchase.

APPROACH AND PROCESS

▲ OUR PROVEN PROCESS

- Our teams' philosophy and process and revolves around working collaboratively with project stakeholders and key personnel involved in the decision-making process.
- Review and produce scaled layout drawings for final approval based on stakeholder feedback.
- Verify final selections with stakeholders and key personnel.
- Finalize contract documents, technical specifications, insurance requirements and ordering processes based on the project scope.
- Conduct final on-site measurements – after the drywall has been installed. This includes power and data locates.
- Upon receipt of completed contract, deposit, and purchase order(s), process the finalized order.
- Provide production updates based on manufacturer.
- Receive, deliver, and install. Delivery coordinated with stakeholders including owner, project designer and the contractor.
- Installation crew will be scaled based on project size and installation milestones.
- Site preparation and protection for corners, floors, etc. if requested.
- Delivery and installation timing and duration communicated with stakeholders.
- As the installation progresses, we will prepare a pre-punch list and schedule a punch list walkthrough upon substantial completion.
- Continued service after the project completion will include any punch list items and any future warranty work. Our schedule administrator will work with the key personnel to accommodate service needs.
- An account manager will be assigned to ensure your future needs are met.

▲ **PROVEN PROCESS AND MATRIX**

The matrix provides a single framework for organizing, relating, and viewing the diverse aspects of a typical project.

Established to cope with the complexity, process the enormous amount of information, and manage limited resources of most projects. Based on tracking task progress towards desired outcomes while staying on schedule and within budget and solving for problems such as adequate planning, budget, time.

This process and matrix helps us to stay on top of the project. We can better anticipate problems and use the tools to spot them as early as possible.

·A key to the success of the project matrix is setting goals. Precise, measurable, and quantitative goals must be established prior to the project start.

- Define the workscope - goals by project or activity including desired outcomes
- Detail roles, authorities, and responsibilities of stakeholders and projects members
- Define issues and prepare solutions
- Establish times and budgets based on outcomes. Define deliverables WBS
- Manage scope and execute scope. Allocate resources
- Monitor and Control costs, times, and quality to report deviations in a timely manner
- Project Closeout

▲ **PROJECT MANAGEMENT TEAM MEMBERS AND ROLE DEFINITIONS**

Stakeholder – End User, influencer, Owners’ Rep, Financial Officer, Facilities Director, or Construction Manager

Sales/Account Manager – Key Point of Contact for customer relations, project communication, and project management

Design – Verify parameters, code compliance, translate ideas into productive reality, and project management

Installation – Receiving, delivery, installation, troubleshooting, problem resolution, project management and job site coordination

Administration – Order process, price verification, delivery coordination, supply chain issues, installation team management

Administration – Accounting, job costing, project tracking

Management – Oversight, job costing, project management

CLIFTON COMMUNITY CENTER & EARLY CHILDHOOD TRAINING CENTER WBS

Contract Exhibit A

	Stakeholder	Sales/Account Manager	Design	Installation	Administration – Order Process	Administration – Accounting	Management	Sub Contract
Project initialization - Needs analysis, clarify goals, budget requirements, desired outcomes, and utilization	✓	✓	✓					
Recommendations – Project Proposal	✓	✓	✓					
Review and produce designs for final approval based	✓	✓	✓					
Verify final selections with stakeholders and key personnel. Bid response/selection	✓	✓	✓					
Contract Award	✓							
Final Selections - Finalize Product Options and Selections	✓	✓	✓					
Final Measure		✓	✓					
Design - Finalize Specification and Finishes		✓	✓					
Final Quotes		✓	✓					
Contract Mod (If any)	✓	✓	✓				✓	
BOM			✓					
Finance - Leasing, Deposit		✓				✓	✓	
Order Process and Placement			✓		✓			
Manufacturing process - Acknowledgement					✓			
Shipping					✓			
Supply Chain Issues - Reselect	✓	✓	✓		✓			
Job Site Trash and Recycle receptacles				✓	✓			✓
Receive and Unload Furniture at our warehouse or the Job Site				✓	✓			
Reload the product and deliver to the job site				✓	✓			
Protection – Floor/Corner/Elevator				✓				
Stage and debox – Remove debris				✓				
Install Office Furniture				✓				
Connect Power and/or– Low Voltage				✓				✓
Assemble and Install Seating				✓				
Final clean/Punch List	✓	✓	✓	✓			✓	
Proposed Delivery Date	✓	✓		✓		✓		
One year installation warranty								

▲ PROJECT MILESTONES

Contract Exhibit A

Below is our milestone outline. This will break down all the steps involved in the full project timeline. The dedicated project managers will oversee the following steps:

- Project awarded
- Final design and space planning, product finish confirmation
- Procurement
 - Final required forms submitted
 - Final quote submitted to purchasing or to obtain PO
 - Deposit submittal
 - Order entry and validation
 - Order acknowledgement
 - Delivery scheduled
- Site preparation
- Product deliveries
- Staging and installation
- Punch list walk through
- Punch list completed
- We guarantee the warranty process of a replacement of all failed equipment/ products within fourteen (14) days after notification
- Future orders and maintenance- we will provide a one-year scheduled walkthrough to ensure all products are functioning properly. This is provided on top of the manufacturer's warranty.
- Application for payment and contract closeout

▲ TRAINING SESSION

The project managers will conduct training sessions at times and location mutually agreed to by Office Outfitters and Mesa County once the project is complete. The training instruction for the ECE employees will include the following:

- Proper procedures for furniture changes, additions and deletions
 - Typical binder will be provided with tags/ areas noted and finishes for each item
 - Standard furniture identification tools for additions in the future
- Care and maintenance of furniture
 - Material maintenance guide provided upon request
- Use of operation of furniture
 - Demonstration operation and maintenance of furniture to Mesa County ECE personnel at the staff's request
 - Spec sheets and brochures will be provided upon request
 - Additional training session for all products will be completed if requested
 - Project typical binder will be provided at the end of installation. Providing product references, finishes, cleaning guides and user manuals where needed

REFERENCES

MESA COUNTY

Contract Exhibit A

622 Rood Ave. Grand Junction, CO 81501

Darrell Bay, Building Official

Darrell.bay@mesacounty.us

(970) 244-1651

We continue our relationship servicing Mesa County with new projects, reconfigures or existing furniture and warranty services.

BG+CO

622 Rood Ave. Grand Junction, CO 81501

John Potter, Lead AP and Director of Project Management

Jpotter@bgco.com

(970) 778-3438

We continue to work closely with BG+CO on multiple projects and have provided product specification, budgeting and installation services when needed.

CHAMBERLIN ARCHITECTS

437 Main Street Grand Junction, CO 81501

Casey Sievia, ASID; Interior Designer

Csievila@chamberlinarchitects.com

(970) 242-6804

We continue to work closely with Chamberlin Architects on multiple projects and have provided product specification, budgeting and installation services when needed.

COLUMBINE MIDDLE SCHOOL

600 S 12th St. Montrose, CO 81401

Benjamin Stephenson, Principal

Benjamin.Stephenson@mcsd.org

(970) 249-2581

We have continued to provide the Middle School with warranty services and additional items since the completion of the initial installation.

SCHOOL DISTRICT 51

330 24th Court Grand Junction, CO 81501

Lisa Sharp, Director, Contracts and Purchasing

Lisa.Sharp@d51schools.org

(970) 254-5179

We have serviced D51 for 10+ years. Providing new solutions to both educational facilities and office spaces for all staff. We continue to service D51 with all needs.

PLANNING SOLUTIONS

6860 S. Yosemite Court Suite #2000

Centennial, CO 80112

Beth Gibson, Designer

Beth@planningsolutions.org

(303) 883- 2922

We have continued to help Planning Solutions with upcoming project budgeting and product specifications to keep in the end users budget.

QUALIFYING PROJECTS

The following projects represent a small glimpse of what Office Our Contract Exhibit A Page 12
with our inhouse design and installation team.



PLANNING SOLUTIONS
Contract Exhibit A

359 inverness drive south, suite b englewood, colorado 80112
ph 720 873 7466 fx 303 790 1186 beth@planningsolutions.org

Mr. Duncan Rowley
Office Outfitters
749 Main Street
Grand Junction, CO 81501

Dear Mr. Rowley,

We've had the pleasure of working with Claudia Cook and Office Outfitters on several large projects recently and wanted to write to let you know how great your team is!

We have been very impressed with the excellent service Claudia provides and the vast industry knowledge she offers. Claudia was extremely helpful in finding us the right product, at the best price, for our client's needs. She is skilled at developing specifications quickly and accurately, and her response time is always above and beyond our expectations.

It was clear from the start of our work together that Office Outfitters cares deeply about the success of their projects and in being the most competitive furniture resource in Western Colorado. We certainly found this to be true for the various projects that we worked on together. Your company offers an amazing array of commercial furnishings to choose from, and finding the right furniture solution for our projects was never a problem.

One of the things Office Outfitters does really, really well is planning and coordinating the installation. Your large and experienced crew understands how to work in occupied spaces with clients trying to operate their businesses during a busy, noisy installation. The crews were outstanding in their professionalism, knowledge of furniture systems and respect for the client's needs and property.

Kudos to Claudia, Ashley and the crews that helped make our projects successful! Thank you for your good work; I heartily recommend Office Outfitters for any commercial furnishings needs in the region.

Best Regards,

A handwritten signature in black ink that reads "Beth O'Neill". The signature is written in a cursive, flowing style.

Beth O'Neill, Owner

TIMBERLINE BANK HEADQUARTERS

Contract Exhibit A

GRAND JUNCTION, COLORADO

Project Budget - \$1.2 million

Our team worked very closely with the BG + Co to design and specify a high-end, innovative open space environment featuring Steelcase products. We installed three floors of demountable glass/fabric wall systems. The furniture included private offices, height adjustable workstations, collaborative workspaces, freestanding conference walls/pods, conference/training, lounge seating, etc. The project took six weeks to complete with our own in-house installation team. We coordinated delivery, staging, installation and final punch list with the customer and completed all warranty claims. You may contact John Potter, BG + Co, (970) 778- 3438 or jpotter@bgco.com

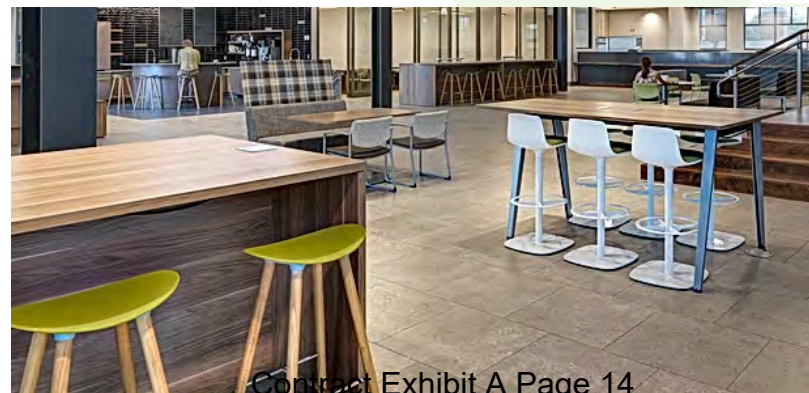

CLIFTON LIBRARY

MESA COUNTY, COLORADO

Contract Exhibit A

Office Outfitters completed the installation for the new Clifton Library Summer 2023. We provided all of the furniture which consisted of student seating, task chairs, desks, storage, and tables. We provided product ordering, receipt, delivery, installation, and continued service after the sale. We have also walked this project since the completed installation to ensure product performance. You may contact Paige Nee, Owners Rep- Wember (970) 829-7547 Pnee@wemberinc.com

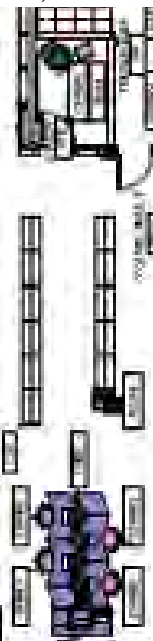

Contract Exhibit A Page 15

COLUMBINE MIDDLE SCHOOL

Contract Exhibit A

MONTROSE, COLORADO

Office Outfitters completed the Columbine Middle School Project Winter 2018. We provided the majority of the furniture for the middle school which consisted of student seating, task chairs, desks, storage, and tables. We provided product ordering, receipt, delivery, installation, and continued service after the sale. We experienced minor unforeseen challenges that included warranty claims for damaged product. These issues were resolved immediately. You may contact Ben Stephenson, Principal, (970) 249-2581 or BenjaminStephenson@mcsd.org.

The collage features several architectural floor plans and interior photographs. The floor plans include:

- Band Room (D124):** Shows a large room with many student desks, a conductor's desk, and a piano.
- Music Storage (D132):** Shows a room with a uniform rack and storage for music equipment.
- Classrooms:** Multiple classroom layouts are shown, including a large classroom with many desks and several smaller science classrooms.
- Workshop:** Shows a room with workbenches, tools, and storage.
- Music Room (D131):** Shows a room with a table and stools.
- Science Labs:** Shows several science lab rooms with desks and equipment.
- Classroom (D122):** Shows a classroom with desks and chairs.
- Classroom (D123):** Shows a classroom with desks and chairs.
- Classroom (D124):** Shows a classroom with desks and chairs.
- Classroom (D125):** Shows a classroom with desks and chairs.
- Classroom (D126):** Shows a classroom with desks and chairs.
- Classroom (D127):** Shows a classroom with desks and chairs.
- Classroom (D128):** Shows a classroom with desks and chairs.
- Classroom (D129):** Shows a classroom with desks and chairs.
- Classroom (D130):** Shows a classroom with desks and chairs.
- Classroom (D131):** Shows a classroom with desks and chairs.
- Classroom (D132):** Shows a classroom with desks and chairs.
- Classroom (D133):** Shows a classroom with desks and chairs.
- Classroom (D134):** Shows a classroom with desks and chairs.
- Classroom (D135):** Shows a classroom with desks and chairs.
- Classroom (D136):** Shows a classroom with desks and chairs.
- Classroom (D137):** Shows a classroom with desks and chairs.
- Classroom (D138):** Shows a classroom with desks and chairs.
- Classroom (D139):** Shows a classroom with desks and chairs.
- Classroom (D140):** Shows a classroom with desks and chairs.

The photographs show:

- A classroom with blue chairs and tables.
- A hallway with colorful hexagonal wall art.
- A music room with a table and stools.
- A workshop with workbenches and tools.
- An exterior view of the school building at night.

CITY OF MONTROSE POLICE DEPARTMENT

Contract Exhibit A **MONTROSE, COLORADO**

Office Outfitters assisted BG+ Co in furniture design and specification for the new PD build and installed the project in summer, 2022. Our involvement in this \$511,000 project included panel systems furniture, private offices, conference/training rooms, lounge furniture, and storage. Manufactures included: Steelcase, 9to5 Seating, Norix, Source International, and Enwork just to name a few. You may contact John Potter, BG + Co, (970) 778- 3438 or jpotter@bgco.com

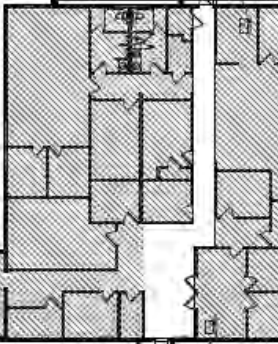
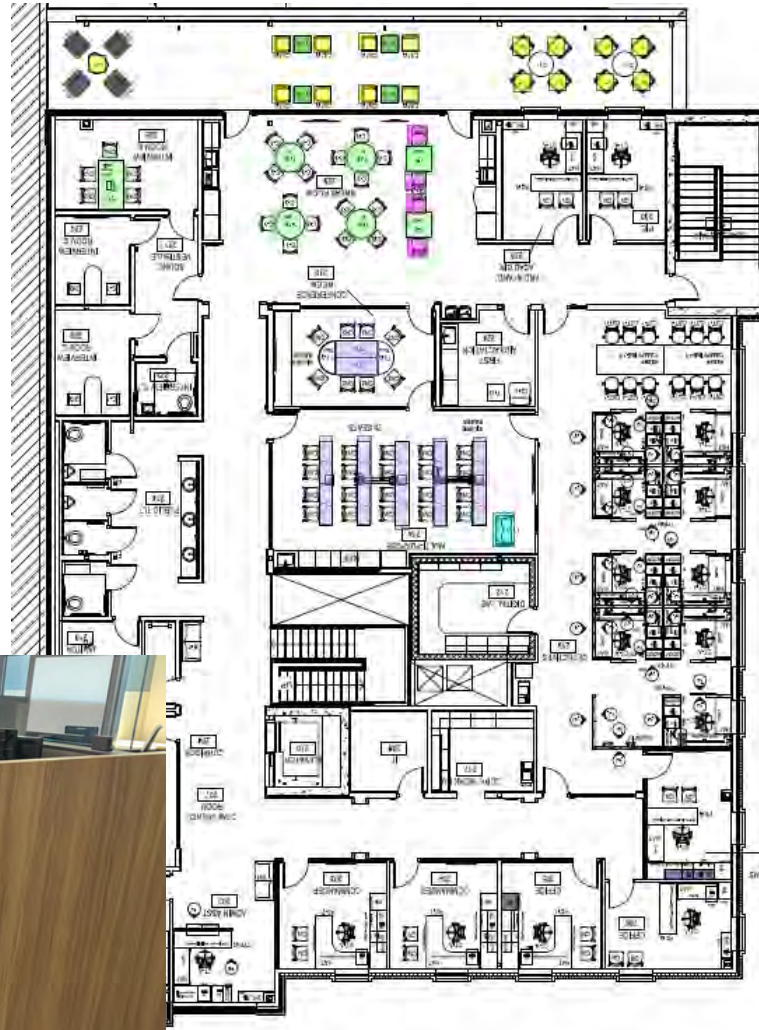

MESA COUNTY HUMAN SERVICES

Contract Exhibit A

GRAND JUNCTION, COLORADO

Office Outfitters completed the first phase of Mesa County Human Services project which consisted of 142 stations. Shortly after phase two was completed with another 60 Stations. We provided product ordering processes, receipt, delivery, installation of goods, and continued service after the completed project.

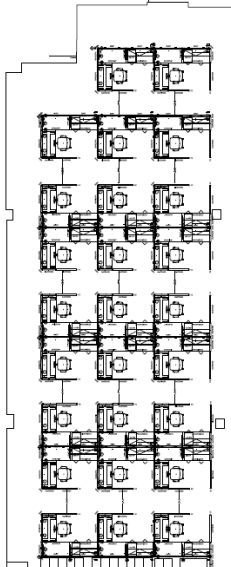
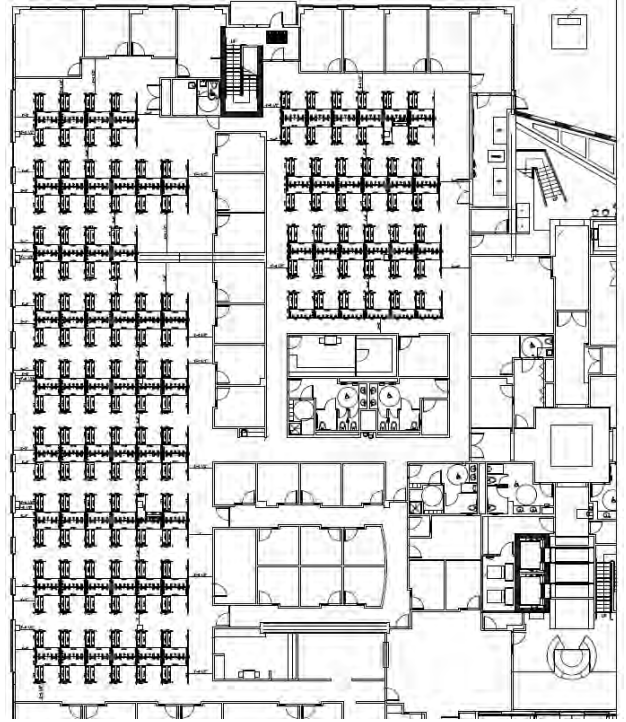

ORCHARD MESA MIDDLE SCHOOL

Contract Exhibit A

MESA COUNTY SCHOOL DISTRICT 51

Our team completed Orchard Mesa Middle School in November 2019. We provided the majority of furniture for the new school and assisted BG + Co. with specification of Steelcase products. The project included classrooms/student seating and tables, teacher and administrative furniture, seating, lounge seating, storage, and miscellaneous tables and equipment. Manufactures included: Steelcase, 9to5 Seating, Global, Diversified Woodcrafts, and Wisconsin Bench, just to name a few. You may contact John Potter, BG + Co, (970) 778- 3438 or jpotter@bgco.com. Owner's rep: John Usery, NV5, (303) 253-4417.



MONUMENT RIDGE ELEMENTARY SCHOOL

Contract Exhibit A WESA COUNTY SCHOOL DISTRICT 51

Our team completed Monument Ridge Elementary School in September 2020. This project consisted of a partial award for the new school. Our \$220,000 package included classrooms/student seating and tables, teacher and administrative furniture and seating, lounge seating, storage, and miscellaneous tables and equipment. Manufactures included: Steelcase and Global. You may contact Casey Sievila, Chamberlin Architects, (970) 242-6804 or Csievila@chamberlinarchitects.com.



FRUITA MONUMENT HIGH SCHOOL

Contract Exhibit A

FRUITA, COLORADO

Office Outfitters completed the Fruita Monument High School project in December 2019. This large project consisted of classroom seating and tables, communal area soft seating, kitchen prep tables, instructor desks, and storage. We provided product ordering and installation and continued service after the sale. Products included Arcadia, EKO, KI, MooreCo., and 9to5 Seating. Contact: Todd McClaskey, former Principal, has since retired*



TERMS AND CONDITIONS

Contract Exhibit A

Office Outfitters & Planners, Inc. ("Office Outfitters") will provide goods and services according to these and in lieu of other terms and conditions:

1. Office Outfitters has explained that delivery/installation of this order will be approximately 5-8 weeks (typical for most products - subject to change) from the date the order is placed. Due to frequent unforeseen changes in manufacturing and shipping, this could be extended, but extended lead times will be noted prior to order placement.
2. Office Outfitters has confirmed finish choices for this order according to the specifications provided by the customer.
3. The job site must be clean and clear of debris. If Office Outfitters is required to clean the space, dispose of debris, or if installation is delayed, additional labor charges may apply. All subcontractor work must be complete before furniture delivery and installation.
4. Office Outfitters will deliver/install only the furniture indicated on the work ticket unless other arrangements have been made with the account representative. If other furniture is to be moved or other labor is requested, additional charges will apply.
5. Installation costs are based on regular business hours. Any off-hour labor will result in additional fees.
6. This order cannot be cancelled once it has been placed.
7. Unless other arrangements have been made, a 50% deposit check is required at the time of order. Balance is due on installation. Checks and credit cards are accepted (except for American Express). Credit cards cannot be used for orders exceeding \$1,500.
8. If the installation is significantly delayed, e.g. construction delays, customer delays, etc., the product will be invoiced on arrival to Office Outfitters' warehouse or job site. Payment of 90% of the invoice will be made with the remaining 10% due upon completion of the punch list.
9. Project debris, trash and recycle arrangements have been made.
10. Office Outfitters is not responsible, financially or otherwise, for any delivery or installation delays that are out of our control. Our delivery schedule is subject to vendor manufacturing lead times, shipping times and vendor shipping delays.

Some projects may require a separate Letter of Agreement that will be mutually agreed upon by Office Outfitters & Planners, Inc. and the customer. The Letter of Agreement, if any, will take precedence over the Terms and Conditions of Sale document.

These terms and conditions are hereby agreed to this _____ day of _____, 20____

Office Outfitters & Planners, Inc. By: _____

Mesa County Facilities

2785 U.S Hwy 50

Grand Junction, CO 81503

By: _____ Title: _____

Delivery Address:

Phone: _____ Fax: _____

Address where invoices are paid (if different):

CLIFTON COMMUNITY CENTER & EARLY CHILDHOOD TRAINING CENTER FURNITURE FF&E SPECIFICATIONS

Contract Exhibit A

FURNITURE TYPE Desk

FURNITURE TAG A-01

QUANTITY 1

MANUFACTURER Steelcase

MODEL Currency Enhanced

OVERALL DIMENSION 30"D x 72"W Desk Shell + 24"D x 48"W Bridge + 72"W x 20"H Fabric Tackboard + 16"D x 72"W Overhead w/ doors + 15"D x 72"W Personal Organizer + 16"W x 24"D Box Box File Pedestal + 36"W x 19"D x Two High Lateral File + 15"D x 45"H Stacking Bookcase

FINISHES Graphite Walnut

Jazz Pull- Black

Lock- Ember Chrome

Tackboard- Designtex Billard Panel Sea Salt

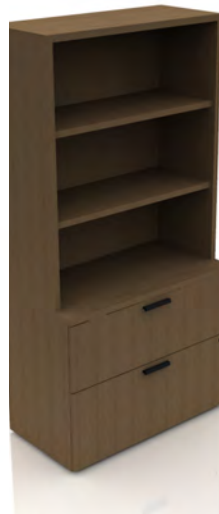

CLIFTON COMMUNITY CENTER & EARLY CHILDHOOD TRAINING CENTER FURNITURE FF&E SPECIFICATIONS

Contract Exhibit A

FURNITURE TYPE	Desk
FURNITURE TAG	A-02
QUANTITY	2
MANUFACTURER	Steelcase
MODEL	Currency Enhanced
OVERALL DIMENSION	30"D x 48"W
FINISHES	Graphite Walnut Legs- Mineral Metallic



114 Pantry
170 Phone Room

CLIFTON COMMUNITY CENTER & EARLY CHILDHOOD TRAINING CENTER FURNITURE FF&E SPECIFICATIONS

Contract Exhibit A

FURNITURE TYPE	Desk
FURNITURE TAG	A-03
QUANTITY	1
MANUFACTURER	Steelcase
MODEL	Currency Enhanced
OVERALL DIMENSION	30"D x 48"W Laminate desk with square legs 24W x 24"D x 66"H Dual Laminate Tower w/ Box and file drawer + Coat hook
FINISHES	Graphite Walnut Jazz Pull- Black Legs- Mineral Metallic



CLIFTON COMMUNITY CENTER & EARLY CHILDHOOD TRAINING CENTER FURNITURE FF&E SPECIFICATIONS

Contract Exhibit A

FURNITURE TYPE	Desk
FURNITURE TAG	A-04
QUANTITY	2
MANUFACTURER	Steelcase
MODEL	Currency Enhanced
OVERALL DIMENSION	30"D x 60"W Laminate desk with square legs Cable grommet cut out
FINISHES	Graphite Walnut Legs- Mineral Metallic



132 Health
27 Custodial Receiving

CLIFTON COMMUNITY CENTER & EARLY CHILDHOOD TRAINING CENTER FURNITURE FF&E SPECIFICATIONS

Contract Exhibit A

FURNITURE TYPE	Desk
FURNITURE TAG	A-05
QUANTITY	1
MANUFACTURER	Steelcase
MODEL	Currency Enhanced
OVERALL DIMENSION	30"D x 60"W Laminate desk with square legs Cable grommet cut out 18"D x 72"W Two high lateral file credenza
FINISHES	Graphite Walnut Legs- Mineral Metallic Jazz pull- Black



CLIFTON COMMUNITY CENTER & EARLY CHILDHOOD TRAINING CENTER FURNITURE FF&E SPECIFICATIONS

Contract Exhibit A

FURNITURE TYPE	Desk
FURNITURE TAG	A-06
QUANTITY	2
MANUFACTURER	Steelcase
MODEL	Currency Enhanced
OVERALL DIMENSION	30"D x 78"W Laminate desk with square legs 24"D x 48"W bridge + 24"D x 90"W top + 24"D x 42"W two high open lower storage + 16"W x 24"D Box/ Box/ File Pedestal + 30"W x 24"D two high lateral files with cable scallop cutout at bridge 18"D x 72"W Two high lateral file credenza
FINISHES	Graphite Walnut Legs- Mineral Metallic Jazz pull- Black



167 Office

168 Office

CLIFTON COMMUNITY CENTER & EARLY CHILDHOOD TRAINING CENTER FURNITURE FF&E SPECIFICATIONS

Contract Exhibit A

FURNITURE TYPE	Desk
FURNITURE TAG	A-07
QUANTITY	3
MANUFACTURER	Steelcase
MODEL	Currency Enhanced
OVERALL DIMENSION	30"D x 84"W Laminate desk with square legs 24"D x 48"W bridge + 24"D x 96"W top + 24"D x 42"W two high open lower storage + 16"W x 24"D Box/ Box/ File Pedestal + 36"W x 24"D two high lateral files with cable scallop cutout at bridge
FINISHES	Graphite Walnut Legs- Mineral Metallic Jazz pull- Black



171 Office

172 PCF/ CC8K Director

CLIFTON COMMUNITY CENTER & EARLY CHILDHOOD TRAINING CENTER FURNITURE FF&E SPECIFICATIONS

Contract Exhibit A

FURNITURE TYPE	Desk
FURNITURE TAG	A-08
QUANTITY	2
MANUFACTURER	Steelcase
MODEL	Currency Enhanced
OVERALL DIMENSION	30"D x 78"W Laminate desk with square legs 24"D x 54"W Top + 84"W x 20"H tackboard + 16"D x 84"W overhead w/ doors + 15"D x 84"W personal organizer + 16"W x 24"D Box/ Box/ File Pedestal
FINISHES	Graphite Walnut Legs- Mineral Metallic Jazz pull- Black Tackboard- Designtex Birdseye Papaya



12 Hall President
13 Hall Treasurer



CLIFTON COMMUNITY CENTER & EARLY CHILDHOOD TRAINING CENTER FURNITURE FF&E SPECIFICATIONS

Contract Exhibit A

FURNITURE TYPE	Desk Storage
FURNITURE TAG	A-09
QUANTITY	1
MANUFACTURER	Steelcase
MODEL	Currency Enhanced
OVERALL DIMENSION	Two high mobile ped BBF 22"D x 15"W x 27"H Two high mobile ped- FF 22"D x 15"W x 27"H
FINISHES	Graphite Walnut Lock- Ember Chrome Jazz Pull- Black



CLIFTON COMMUNITY CENTER & EARLY CHILDHOOD TRAINING CENTER FURNITURE FF&E SPECIFICATIONS

Contract Exhibit A

FURNITURE TYPE	Answer Panels
FURNITURE TAG	B
QUANTITY	16
MANUFACTURER	Steelcase
MODEL	Currency Enhanced
OVERALL DIMENSION	Two high mobile ped BBF 22"D x 15"W x 27"H Two high mobile ped- FF 22"D x 15"W x 27"H
FINISHES	Graphite Walnut Lock- Ember Chrome Jazz Pull- Black



Open Office
Qty.16
Only 8 shown for rendering

CLIFTON COMMUNITY CENTER & EARLY CHILDHOOD TRAINING CENTER FURNITURE FF&E SPECIFICATIONS

Contract Exhibit A

FURNITURE TYPE	Task Chairs
FURNITURE TAG	C-01
QUANTITY	15
MANUFACTURER	Steelcase
MODEL	Think 465 Series Work Chair 465A300
OVERALL DIMENSION	22-24.25"D x 28.5"W x 37.25- 42"H Overall 18.5"SD x 16.5- 21.5"SH Hard Casters, Standard Adjustable Lumbar + Livebar + 4D arms + Advanced weight- activated mechanism recliner arms w/ soft caps
FINISHES	Back:3D Knit Liveback- Graphite Base/ Frame: Black Seat: Camira Era Prompt

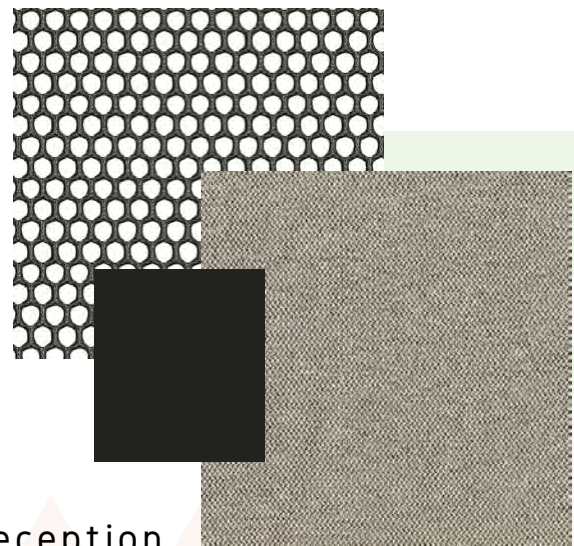

102 Reception	167 Office	160 Reception
103 Directory	168 Office	161 Fingerprinting Office
114 Pantry	12 Hall President	171 Office
132 Health	13 Hall Treasurer	172 PCF/ GC&K Director
139 Asst Dir	27 Custodial Receiving	173 EC Partner

CLIFTON COMMUNITY CENTER & EARLY CHILDHOOD TRAINING CENTER FURNITURE FF&E SPECIFICATIONS

Contract Exhibit A

FURNITURE TYPE	Task Chairs
FURNITURE TAG	C-02
QUANTITY	38
MANUFACTURER	Steelcase
MODEL	Series 1 Work Chair 435A00
OVERALL DIMENSION	22-23.75"D x 23.5"W x 36.5- 41.25"H Overall 18.5"SD x 16.5- 21.5"SH Hard Casters, Standard Adjustable Lumbar + Livebar + 4D arms + Advanced weight- activated mechanism recliner pill shape arms w/ soft caps
FINISHES	Back:3D Knit Liveback- Graphite Base/ Frame: Black Seat: Camira Era Prompt

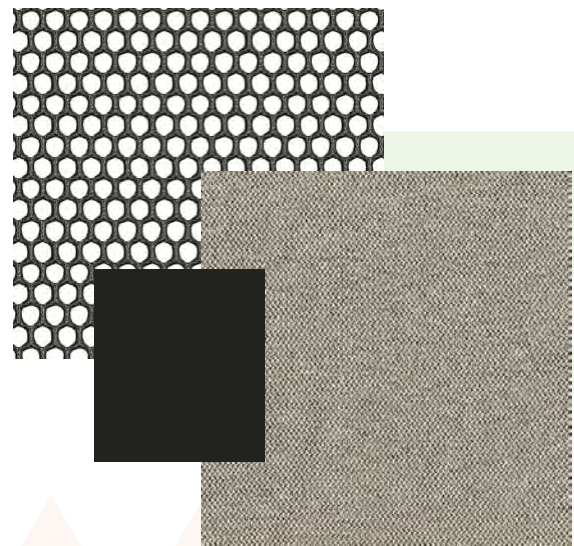

119 Hotel
59 Computer Lab
163 Open Office
170 Phone Room

CLIFTON COMMUNITY CENTER & EARLY CHILDHOOD TRAINING CENTER FURNITURE FF&E SPECIFICATIONS

Contract Exhibit A

FURNITURE TYPE	Task Stool
FURNITURE TAG	C-03
QUANTITY	1
MANUFACTURER	Steelcase
MODEL	Series 1 Stool 435B00
OVERALL DIMENSION	21-23.75"D x 23.5"W-27"W x 42.25-50"H Overall 18.5"SD x 23- 30.75"SH Hard Casters, Standard Adjustable Lumbar + Livebar + 4D arms + Advanced weight- activated mechanism recliner pill shape arms w/ soft caps
FINISHES	Back:3D Knit Liveback- Graphite Base/ Frame: Black Seat: Camira Era Prompt

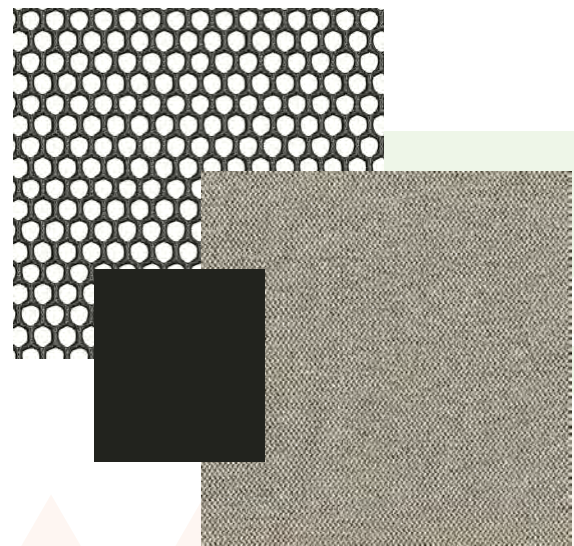

CLIFTON COMMUNITY CENTER & EARLY CHILDHOOD TRAINING CENTER FURNITURE FF&E SPECIFICATIONS

Contract Exhibit A

FURNITURE TYPE	Guest Chair
FURNITURE TAG	D-01A
QUANTITY	2
MANUFACTURER	Sit On It
MODEL	Focus Side Chair 5651-B1-A130-G5
OVERALL DIMENSION	24.5"W x 26"D x 34"H Overall 18.5"SD x 18.5"SH Multi- Surface Glides, Standard Mesh Back Fixed Loop Arms + Upholstered Waterfall Seat + Stacks 4 High On Floor
FINISHES	Base/ Frame: Black Mesh Back: Sand Seat: Anzea Crosshatch Phthalo Blue

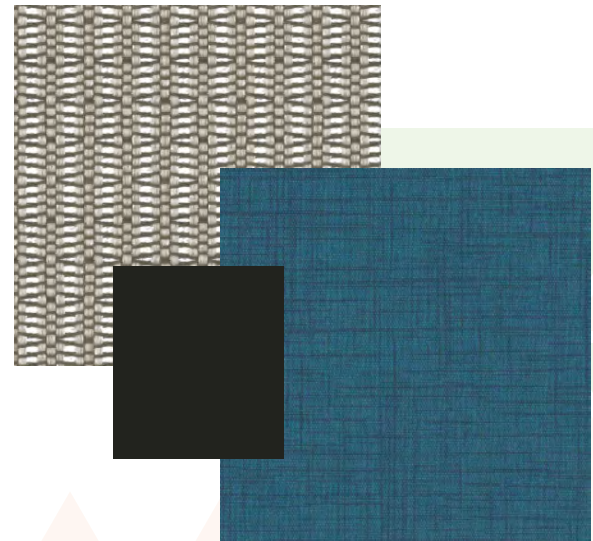

CLIFTON COMMUNITY CENTER & EARLY CHILDHOOD TRAINING CENTER FURNITURE FF&E SPECIFICATIONS

Contract Exhibit A

FURNITURE TYPE	Guest Chair
FURNITURE TAG	D-01B
QUANTITY	2
MANUFACTURER	Sit On It
MODEL	Focus Side Chair 5651-B1-A130-G5
OVERALL DIMENSION	24.5"W x 26"D x 34"H Overall 18.5"SD x 18.5"SH Multi- Surface Glides, Standard Mesh Back Fixed Loop Arms + Upholstered Waterfall Seat + Stacks 4 High On Floor
FINISHES	Base/ Frame: Black Mesh Back: Sand Seat: Aline Plus Fog

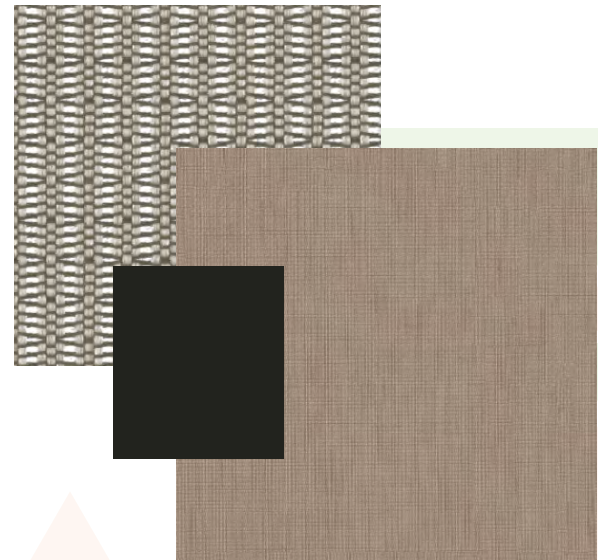

CLIFTON COMMUNITY CENTER & EARLY CHILDHOOD TRAINING CENTER FURNITURE FF&E SPECIFICATIONS

Contract Exhibit A

FURNITURE TYPE	Guest Chair
FURNITURE TAG	D-01C
QUANTITY	14
MANUFACTURER	Sit On It
MODEL	Focus Side Chair 5651-B1-A130-G5
OVERALL DIMENSION	24.5"W x 26"D x 34"H Overall 18.5"SD x 18.5"SH Multi- Surface Glides, Standard Mesh Back Fixed Loop Arms + Upholstered Waterfall Seat + Stacks 4 High On Floor
FINISHES	Base/ Frame: Black Mesh Back: Sand Seat: TBD Grade 3

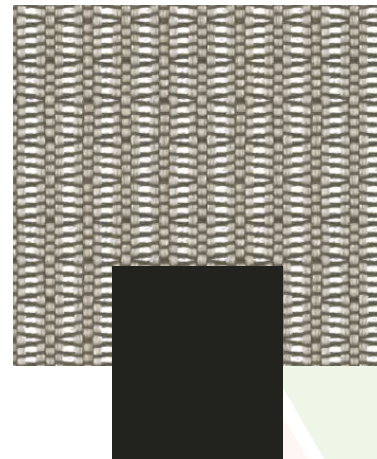

- | | |
|---------------------------|----------------|
| 12 Hall President | 168 Office |
| 13 Hall Treasurer | 171 Office |
| 161 Fingerprinting office | 172 PCF/CC8K |
| 167 Office | 173 EC Partner |

CLIFTON COMMUNITY CENTER & EARLY CHILDHOOD TRAINING CENTER FURNITURE FF&E SPECIFICATIONS

Contract Exhibit A

FURNITURE TYPE	Breakroom Chair
FURNITURE TAG	E-01
QUANTITY	4
MANUFACTURER	9to5
MODEL	Kip Sled Guest Stacking Chair 1081-GT-CF-P01
OVERALL DIMENSION	24"W x 21.5"D x 33"H Overall 18.5"SD x 16.5"SD x 18.5SH Mesh Back/ Mesh Seat Fixed Arm + Stacking 9 High On Floor
FINISHES	Base/ Frame: Chrome Mesh Back/ Seat: Black

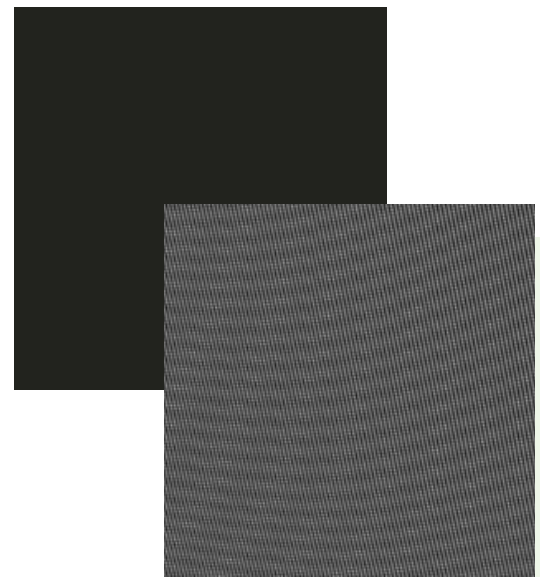

137 Teacher's Work Room/ Lounge
169 Work/ Breakroom

CLIFTON COMMUNITY CENTER & EARLY CHILDHOOD TRAINING CENTER FURNITURE FF&E SPECIFICATIONS

Contract Exhibit A

FURNITURE TYPE	Breakroom Chair
FURNITURE TAG	E-02
QUANTITY	4
MANUFACTURER	9to5
MODEL	Kip Sled Guest Stacking Chair 1080-GT-CF-P01
OVERALL DIMENSION	24"W x 21.5"D x 33"H Overall 18.5"SD x 16.5"SD x 18.5SH Mesh Back/ Mesh Seat Armless + Stacking 9 High On Floor
FINISHES	Base/ Frame: Chrome Mesh Back/ Seat: Black

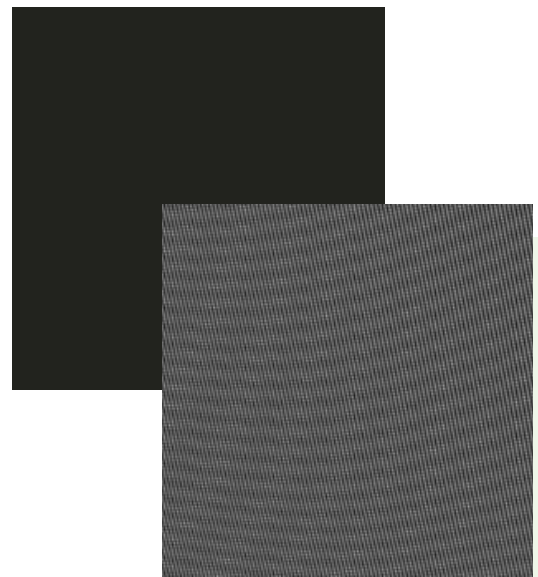

137 Teacher's Work Room/ Lounge
169 Work/ Breakroom

CLIFTON COMMUNITY CENTER & EARLY CHILDHOOD TRAINING CENTER FURNITURE FF&E SPECIFICATIONS

Contract Exhibit A

FURNITURE TYPE Breakroom Chair

FURNITURE TAG E-03

QUANTITY 8

MANUFACTURER 9to5

MODEL Kip Sled Guest Stacking Chair 1081-ST30-CF-P01

OVERALL DIMENSION 24"W x 25.5"D x 44"H Overall

18.5"SD x 16.5"SD x 29.5SH

Mesh Back/ Mesh Seat

Fixed Arms + Stacking 5 High On Floor

FINISHES Base/ Frame: Chrome

Mesh Back/ Seat: Black

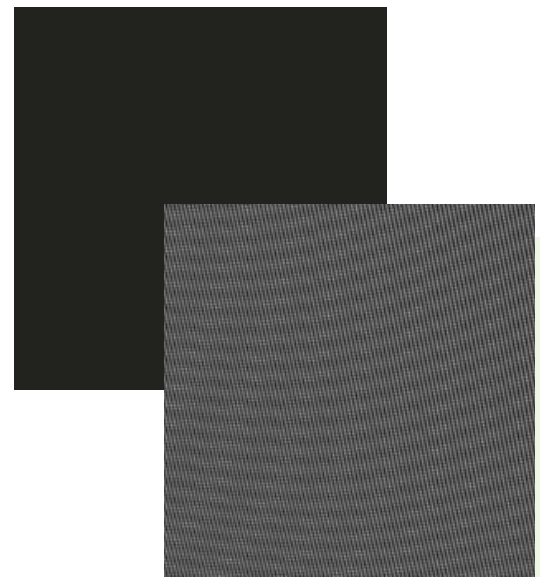

169 Work/ Break Room
163A Collaboration

Contract Exhibit A Page 41

CLIFTON COMMUNITY CENTER & EARLY CHILDHOOD TRAINING CENTER FURNITURE FF&E SPECIFICATIONS

Contract Exhibit A

FURNITURE TYPE Mothers Room Chair

FURNITURE TAG F-01A

QUANTITY 1

MANUFACTURER Steelcase

MODEL Turnstone Jenny Round Low TS31413

OVERALL DIMENSION 32"D x 30"W x 28"H Overall
21"SD x 20"SW x 14"SH

Angled Seat To Align For Work At Lounge Posture

FINISHES Low Feet: Black

Inner/ Outer Back: CF Stinson Frequency 2.0

FRQ222 Cleadon Steelcase Grade 6

Seat: Anzea Wow 7214315 Amazon Steelcase COM

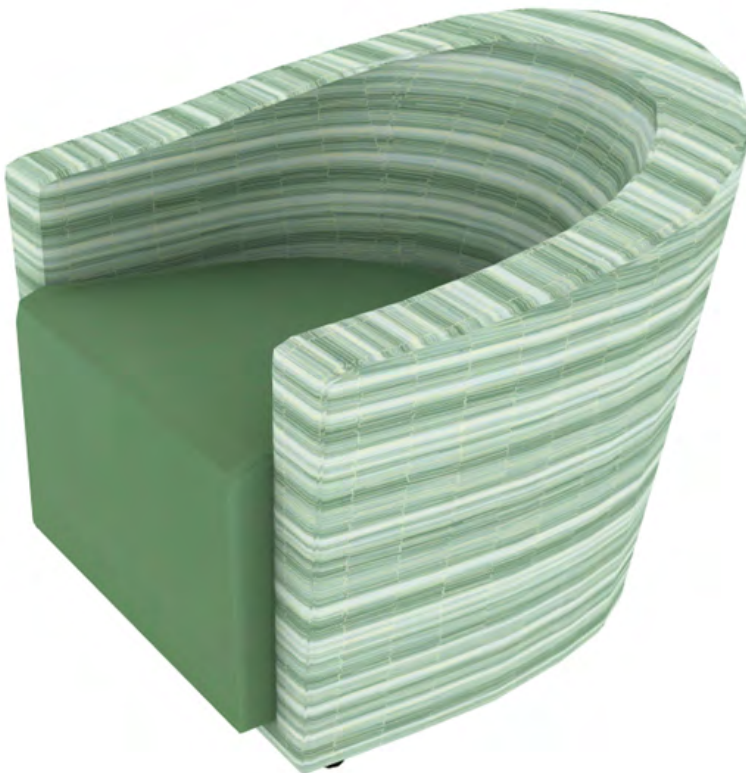

127 Mother's Room

CLIFTON COMMUNITY CENTER & EARLY CHILDHOOD TRAINING CENTER FURNITURE FF&E SPECIFICATIONS

Contract Exhibit A

FURNITURE TYPE Mothers Room Chair

FURNITURE TAG F-01B

QUANTITY 1

MANUFACTURER Steelcase

MODEL Turnstone Jenny Round Low TS31413

OVERALL DIMENSION 32"D x 30"W x 28"H Overall

21"SD x 20"SW x 14"SH

Angled Seat To Align For Work At Lounge Posture

FINISHES Low Feet: Black

Inner/ Outer Back: CF Route ROU52 Stone
Steelcase Grade 5

Seat: Momentum Canter EPU Sand Dollar
Steelcase Grade 4

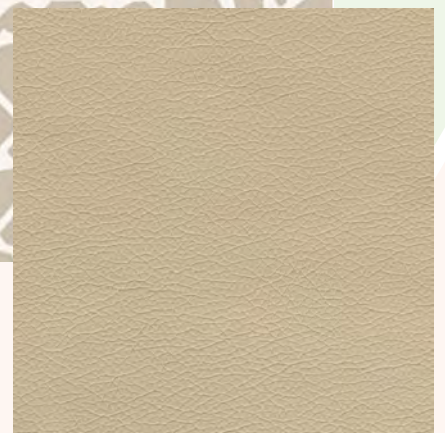

62 Mother's Room

Contract Exhibit A Page 43

CLIFTON COMMUNITY CENTER & EARLY CHILDHOOD TRAINING CENTER FURNITURE FF&E SPECIFICATIONS

Contract Exhibit A

FURNITURE TYPE Conference Chairs

FURNITURE TAG G-01

QUANTITY 10

MANUFACTURER 9to5

MODEL Lilly Side Chair 5-Star Base 9154-R2

OVERALL DIMENSION 25"D x 25"W x 33"- 37.5"H Overall
18"SD x 19.5"SW x 16.5"- 21"SH

FINISHES Base: Black

Casters: Chrome- Accented Hard Floor and Carpet
Casters

Inner/ Outer Back: CF Stinson Nubbly Campfire
Grade G

Seat: Designtex Brushed Flannel Medium Brown
3797-1103

Grade F

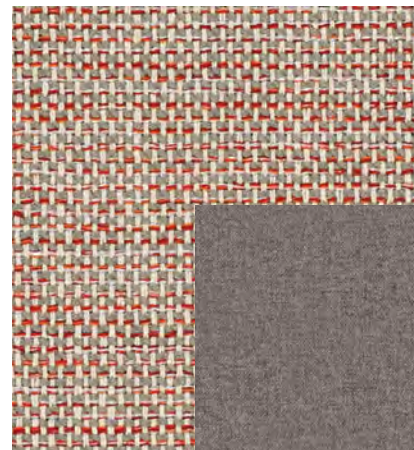

174 Conference

Contract Exhibit A Page 44

CLIFTON COMMUNITY CENTER & EARLY CHILDHOOD TRAINING CENTER FURNITURE FF&E SPECIFICATIONS

Contract Exhibit A

FURNITURE TYPE Nesting Chairs

FURNITURE TAG H-01A

QUANTITY 38

MANUFACTURER SitOnIt

MODEL Movi Nesting Chair 1061-FT4 MB

OVERALL DIMENSION 22.75"D x 23"W Overall

19"SD x 17"SW x 18"SH

Fixed Loop Arms + Flip Seat For Nesting + 7.5"D
Nesting Space

FINISHES Base: Black

Mesh Back: Nickel

Seat: TBD Grade 3

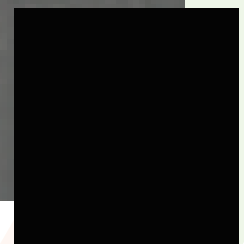
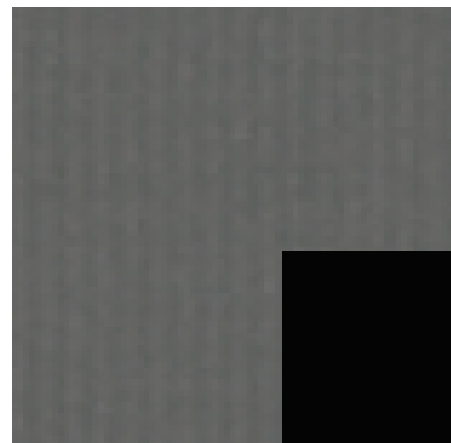

143 Observation
51 After School Room

Contract Exhibit A Page 45

CLIFTON COMMUNITY CENTER & EARLY CHILDHOOD TRAINING CENTER FURNITURE FF&E SPECIFICATIONS

Contract Exhibit A

FURNITURE TYPE Nesting Chairs

FURNITURE TAG H-01B

QUANTITY 54

MANUFACTURER SitOnIt

MODEL Movi Nesting Chair 1061-FT4 MB

OVERALL DIMENSION 22.75"D x 23"W Overall

19"SD x 17"SW x 18"SH

Fixed Loop Arms + Flip Seat For Nesting + 7.5"D
Nesting Space

FINISHES Base: Black

Mesh Back: Nickel

Seat: TBD Grade 3

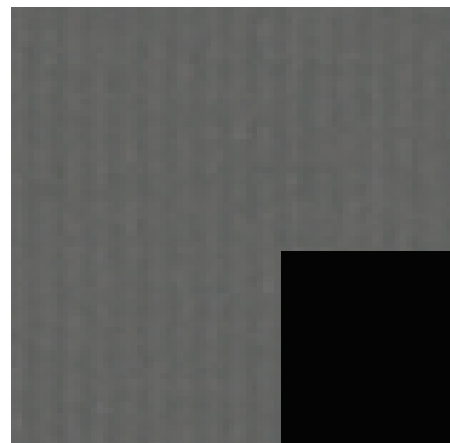

55 Meeting Room
57A Training Storage

CLIFTON COMMUNITY CENTER & EARLY CHILDHOOD TRAINING CENTER FURNITURE FF&E SPECIFICATIONS

Contract Exhibit A

FURNITURE TYPE Nesting Chairs

FURNITURE TAG H-01C

QUANTITY 54

MANUFACTURER SitOnIt

MODEL Movi Nesting Chair 1061-FT4 MB

OVERALL DIMENSION 22.75"D x 23"W Overall

19"SD x 17"SW x 18"SH

Fixed Loop Arms + Flip Seat For Nesting + 7.5"D
Nesting Space

FINISHES Base: Black

Mesh Back: Nickel

Seat: TBD Grade 3

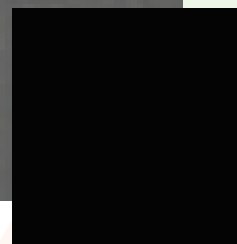
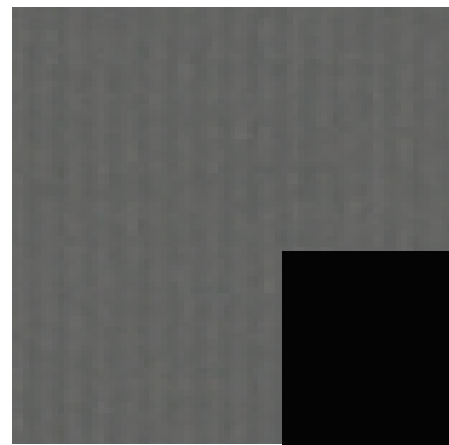

CLIFTON COMMUNITY CENTER & EARLY CHILDHOOD TRAINING CENTER FURNITURE FF&E SPECIFICATIONS

Contract Exhibit A

FURNITURE TYPE Nesting Chairs

FURNITURE TAG H-01D

QUANTITY 54

MANUFACTURER SitOnIt

MODEL Movi Nesting Chair 1061-FT4 MB

OVERALL DIMENSION 22.75"D x 23"W Overall

19"SD x 17"SW x 18"SH

Fixed Loop Arms + Flip Seat For Nesting + 7.5"D
Nesting Space

FINISHES Base: Black

Mesh Back: Nickel

Seat: TBD Grade 3

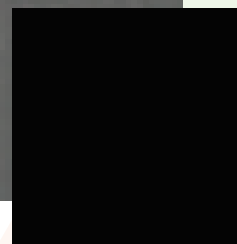
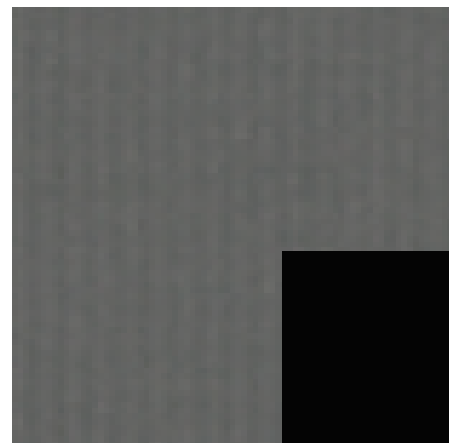

CLIFTON COMMUNITY CENTER & EARLY CHILDHOOD TRAINING CENTER FURNITURE FF&E SPECIFICATIONS

Contract Exhibit A

FURNITURE TYPE Nesting Chairs

FURNITURE TAG H-02

QUANTITY 3

MANUFACTURER SitOnIt

MODEL Movi Extended Task Stool

OVERALL DIMENSION 26"D x 26"W x 41"H Overall
19"SD x 17"SW x 24.5" - 34"SH
Fixed Loop Arms
Carpet Casters

FINISHES Base: Black
Mesh Back: Nickel
Seat: TBD Grade 3

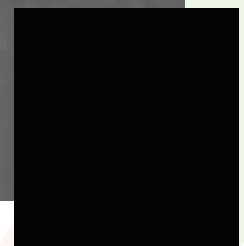
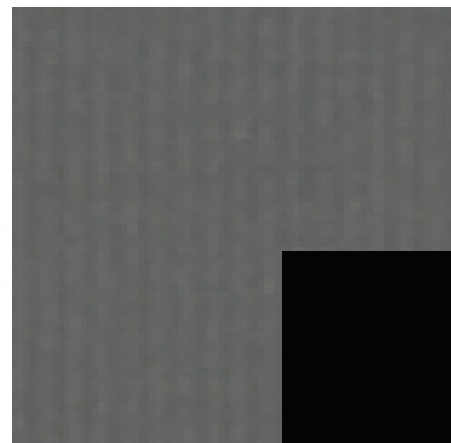

55 Meeting Room
56 Meeting Room
57 Meeting Room

CLIFTON COMMUNITY CENTER & EARLY CHILDHOOD TRAINING CENTER FURNITURE FF&E SPECIFICATIONS

Contract Exhibit A

FURNITURE TYPE Even Hall Table

FURNITURE TAG I-02

QUANTITY 45

MANUFACTURER Mitylite

MODEL Mitylite AMS Round Table

OVERALL DIMENSION 72" Dia x 29"H Overall

Leg: Wishbone

FINISHES Base: Black Sand

Top: Speckled Gray

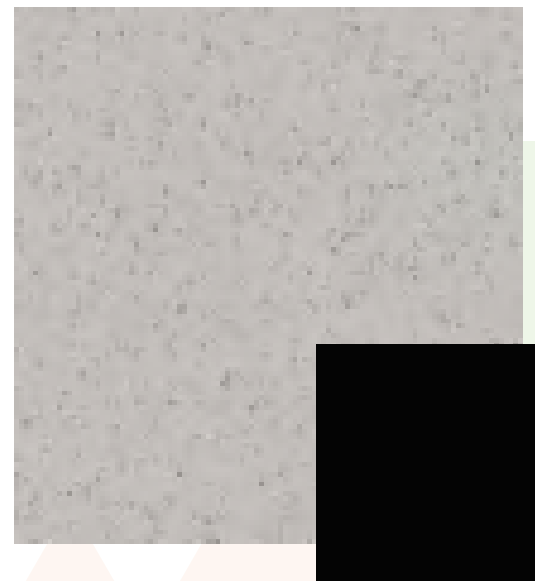

17A Hall/ Gym

17B Hall/ Gym

17C Hall/ Gym

CLIFTON COMMUNITY CENTER & EARLY CHILDHOOD TRAINING CENTER FURNITURE FF&E SPECIFICATIONS

Contract Exhibit A

FURNITURE TYPE Even Hall Table

FURNITURE TAG I-02A

QUANTITY 5

MANUFACTURER Mitylite

MODEL Mitylite AMS Round Table Cart

OVERALL DIMENSION 53.5"W x 50.5"D x 40.1"H

1:10 Tables

FINISHES Black



17A Hall/ Gym

17B Hall/ Gym

17C Hall/ Gym

CLIFTON COMMUNITY CENTER & EARLY CHILDHOOD TRAINING CENTER FURNITURE FF&E SPECIFICATIONS

Contract Exhibit A

FURNITURE TYPE Even Hall Chairs

FURNITURE TAG I-01

QUANTITY 360

MANUFACTURER Mitylite

MODEL Mitylite Meshone Folding Chairs

OVERALL DIMENSION 19.8"W x 23"D x 32.5"H Overall
17.8"SW x 18"SD x 18.5"SH

FINISHES Frame: Black Sand
Back/ Seat: Rigstop Mesh Black



17A Hall/ Gym
17B Hall/ Gym
17C Hall/ Gym

CLIFTON COMMUNITY CENTER & EARLY CHILDHOOD TRAINING CENTER FURNITURE FF&E SPECIFICATIONS

Contract Exhibit A

FURNITURE TYPE Even Hall Chair Cart

FURNITURE TAG I-01A

QUANTITY 6

MANUFACTURER Mitylite

MODEL Mitylite Meshone Folding Tree

OVERALL DIMENSION 1:60 Chairs

32"W x 43.8"D x 77.5"H

FINISHES Black



17A Hall/ Gym
17B Hall/ Gym
17C Hall/ Gym

CLIFTON COMMUNITY CENTER & EARLY CHILDHOOD TRAINING CENTER FURNITURE FF&E SPECIFICATIONS

Contract Exhibit A

FURNITURE TYPE Benches

FURNITURE TAG J-01A

QUANTITY 1

MANUFACTURER SIXINCH

MODEL Rock Element 1

OVERALL DIMENSION 31"W x 17.5"D x 14.5"H

FINISHES Flexplus Coated Foam- Ocean

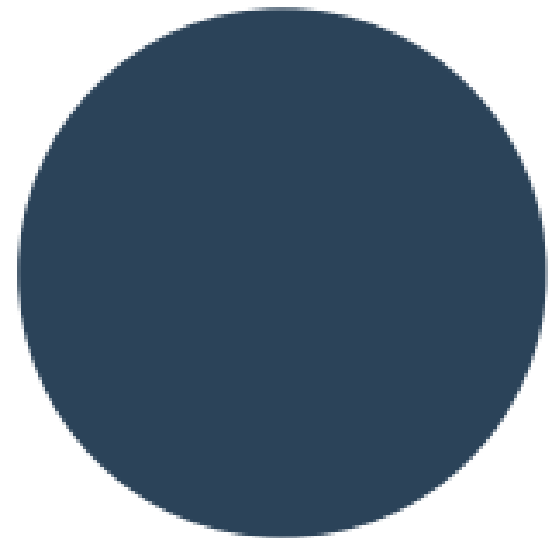
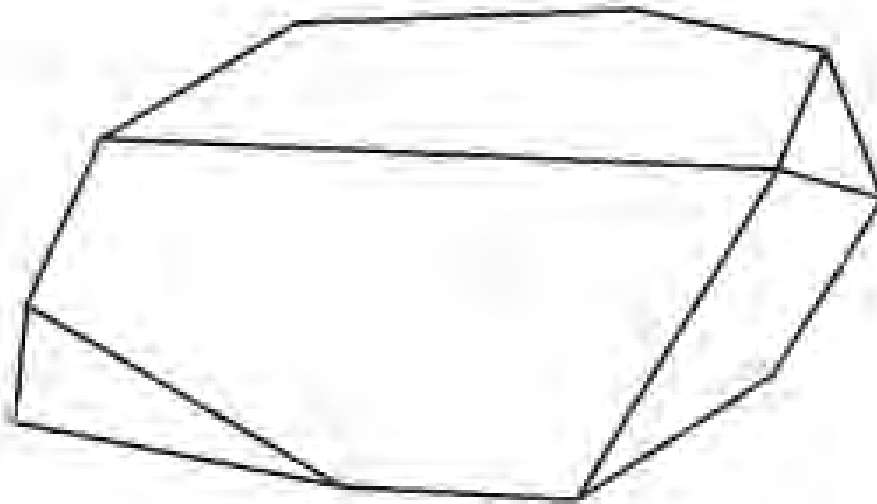

CLIFTON COMMUNITY CENTER & EARLY CHILDHOOD TRAINING CENTER FURNITURE FF&E SPECIFICATIONS

Contract Exhibit A

FURNITURE TYPE Benches

FURNITURE TAG J-01B

QUANTITY 1

MANUFACTURER SIXINCH

MODEL Rock Element 1

OVERALL DIMENSION 31"W x 17.5"D x 14.5"H

FINISHES Flexplus Coated Foam- Camel

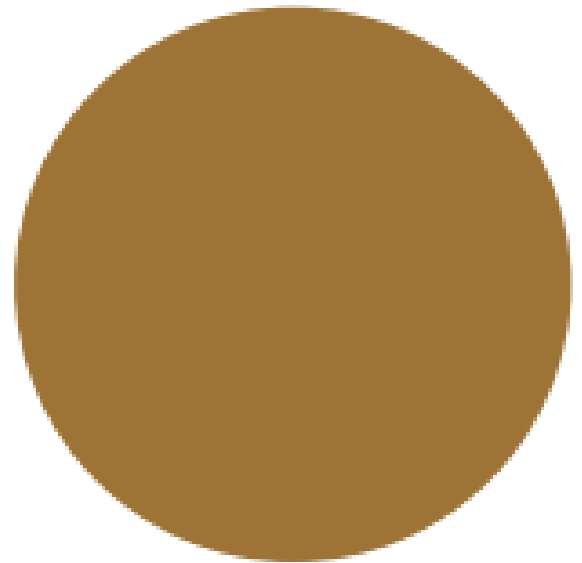
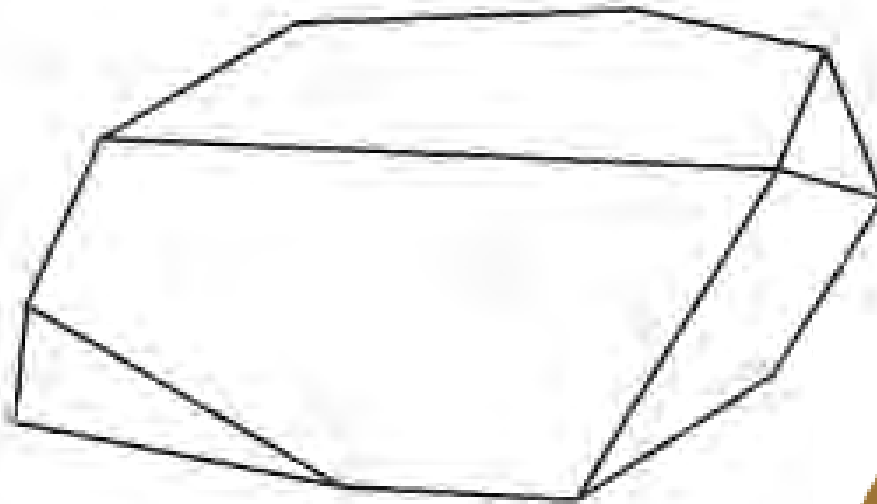

CLIFTON COMMUNITY CENTER & EARLY CHILDHOOD TRAINING CENTER FURNITURE FF&E SPECIFICATIONS

Contract Exhibit A

FURNITURE TYPE Benches

FURNITURE TAG J-02A

QUANTITY 1

MANUFACTURER SIXINCH

MODEL Rock Element 2

OVERALL DIMENSION 39"W x 17.5"D x 15.5"H

FINISHES Flexplus Coated Foam- Robins Egg

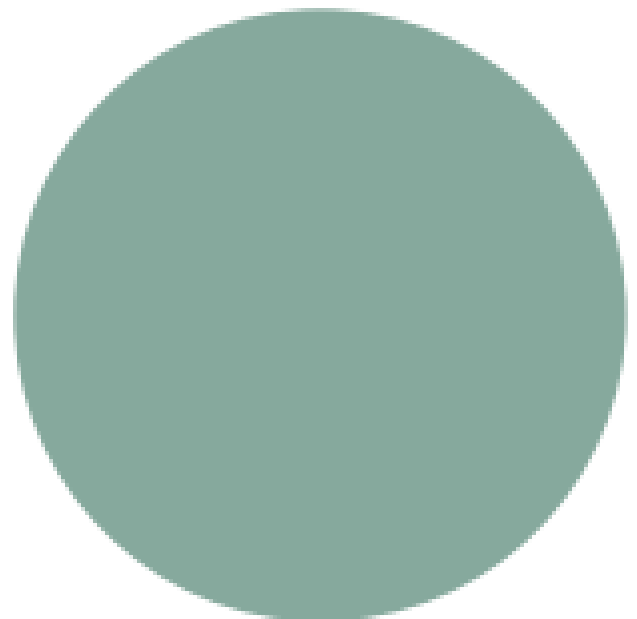
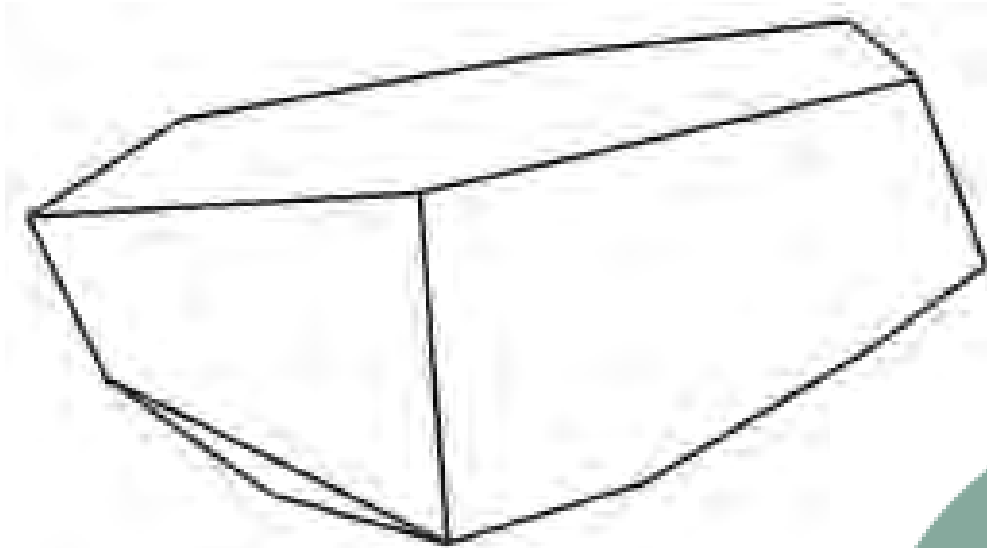

CLIFTON COMMUNITY CENTER & EARLY CHILDHOOD TRAINING CENTER FURNITURE FF&E SPECIFICATIONS

Contract Exhibit A

FURNITURE TYPE Benches

FURNITURE TAG J-02B

QUANTITY 2

MANUFACTURER SIXINCH

MODEL Rock Element 2

OVERALL DIMENSION 39"W x 17.5"D x 15.5"H

FINISHES Flexplus Coated Foam- Ruby

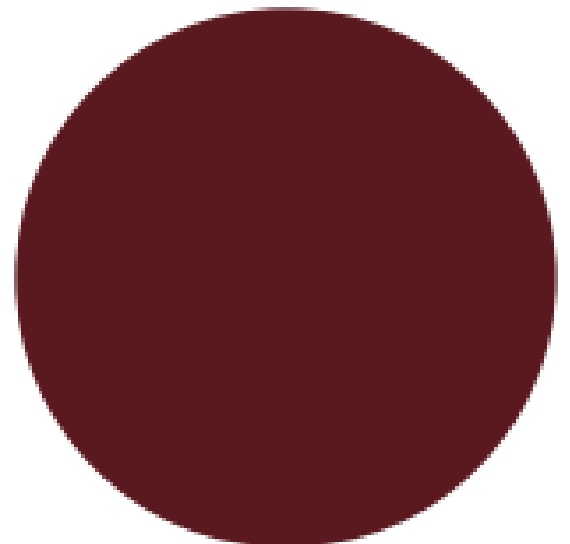
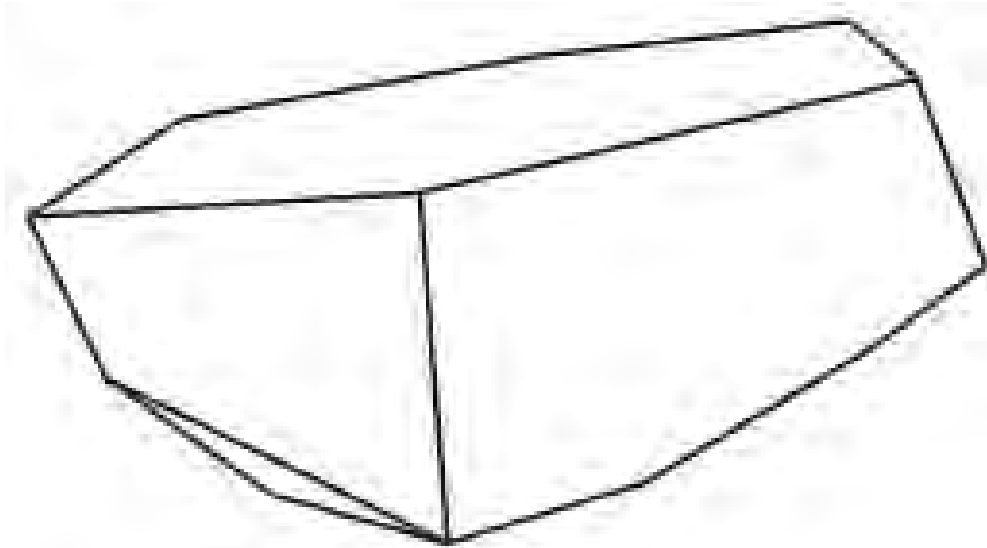

11 Prefunction Corridor
160 Reception

CLIFTON COMMUNITY CENTER & EARLY CHILDHOOD TRAINING CENTER FURNITURE FF&E SPECIFICATIONS

Contract Exhibit A

FURNITURE TYPE Benches

FURNITURE TAG J-02C

QUANTITY 1

MANUFACTURER SIXINCH

MODEL Rock Element 2

OVERALL DIMENSION 39"W x 17.5"D x 15.5"H

FINISHES Flexplus Coated Foam- Copper

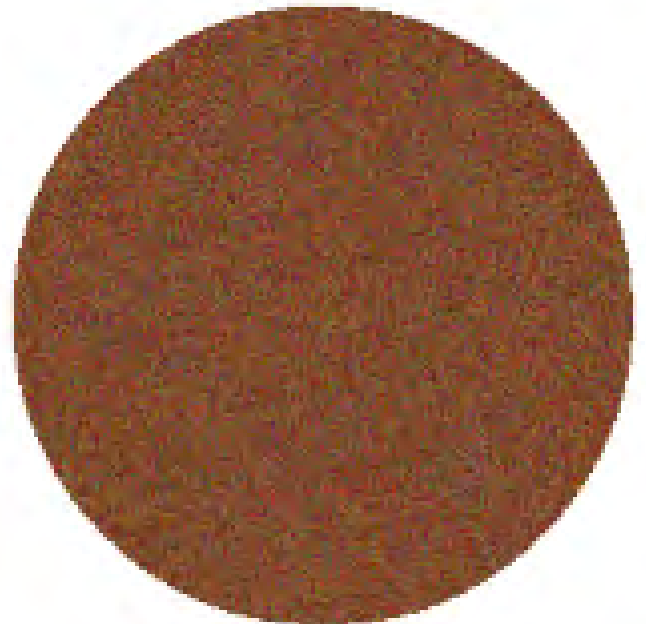
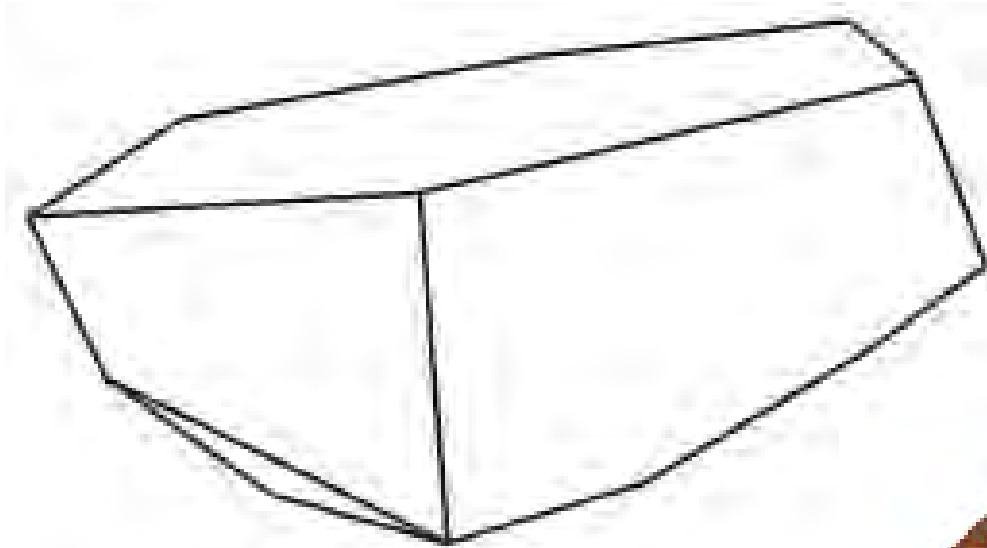

CLIFTON COMMUNITY CENTER & EARLY CHILDHOOD TRAINING CENTER FURNITURE FF&E SPECIFICATIONS

Contract Exhibit A

FURNITURE TYPE Benches

FURNITURE TAG J-03A

QUANTITY 1

MANUFACTURER SIXINCH

MODEL Rock Element 3

OVERALL DIMENSION 47"W x 20"D x 16.5"H

FINISHES Flexplus Coated Foam- Ruby

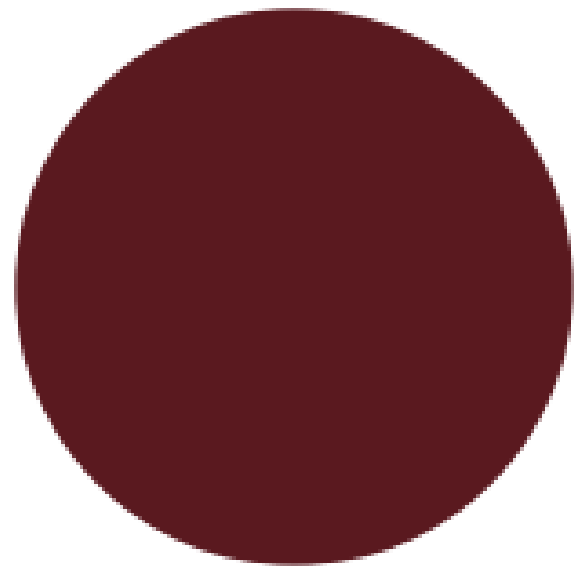
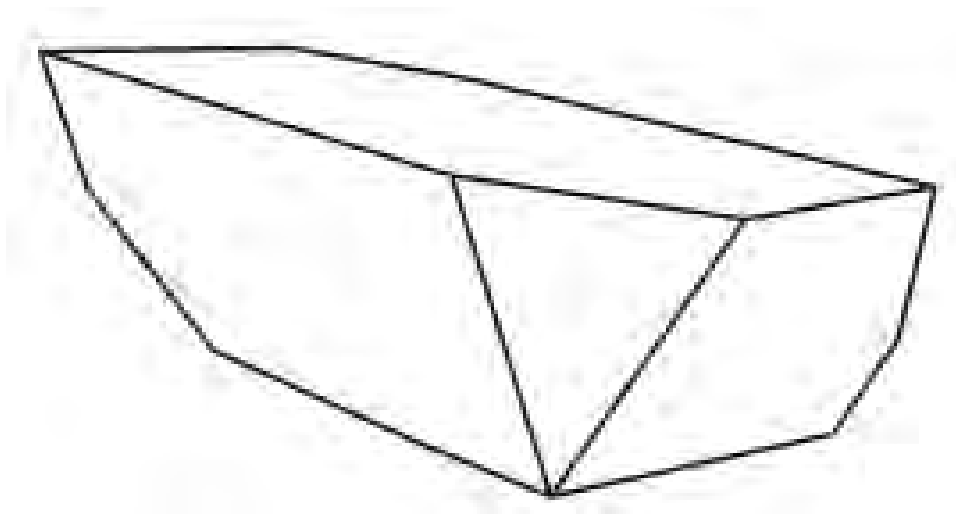

CLIFTON COMMUNITY CENTER & EARLY CHILDHOOD TRAINING CENTER FURNITURE FF&E SPECIFICATIONS

Contract Exhibit A

FURNITURE TYPE Benches

FURNITURE TAG J-03B

QUANTITY 1

MANUFACTURER SIXINCH

MODEL Rock Element 3

OVERALL DIMENSION 47"W x 20"D x 16.5"H

FINISHES Flexplus Coated Foam- Pewter

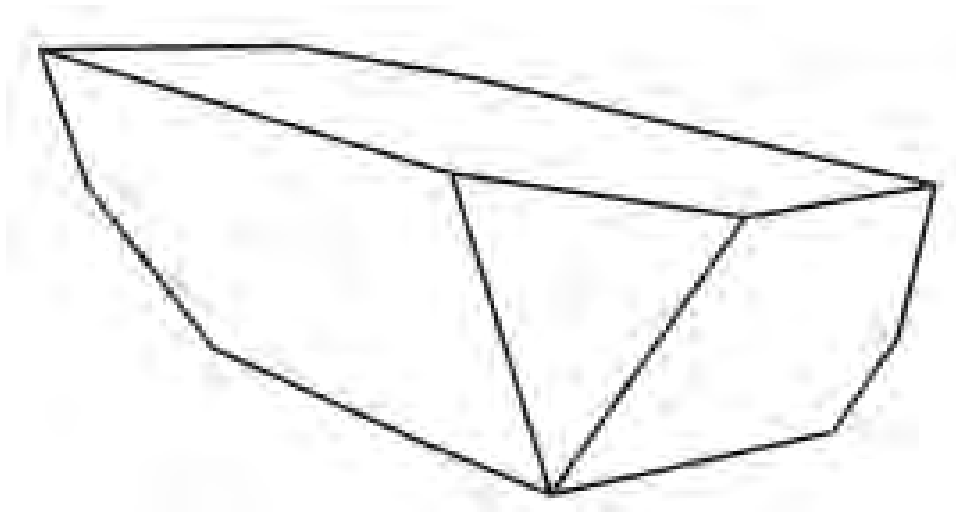

CLIFTON COMMUNITY CENTER & EARLY CHILDHOOD TRAINING CENTER FURNITURE FF&E SPECIFICATIONS

Contract Exhibit A

FURNITURE TYPE Benches

FURNITURE TAG J-04

QUANTITY 1

MANUFACTURER SIXINCH

MODEL Rock Element 4

OVERALL DIMENSION 61"W x 23"D x 17"H

FINISHES Flexplus Coated Foam- Camel

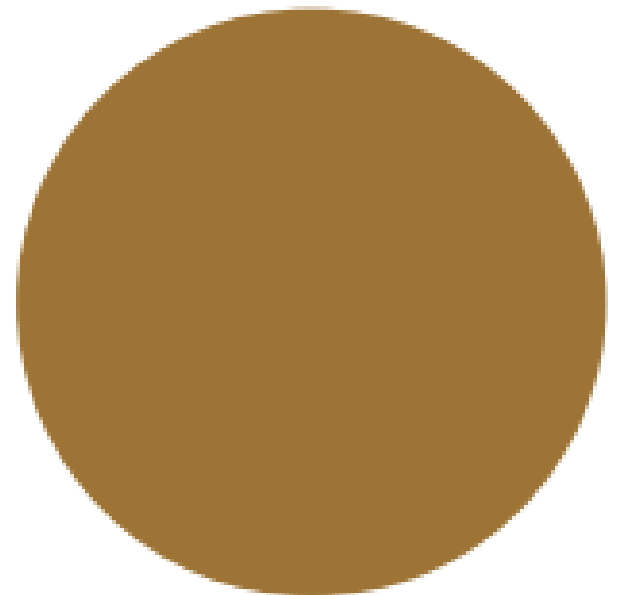
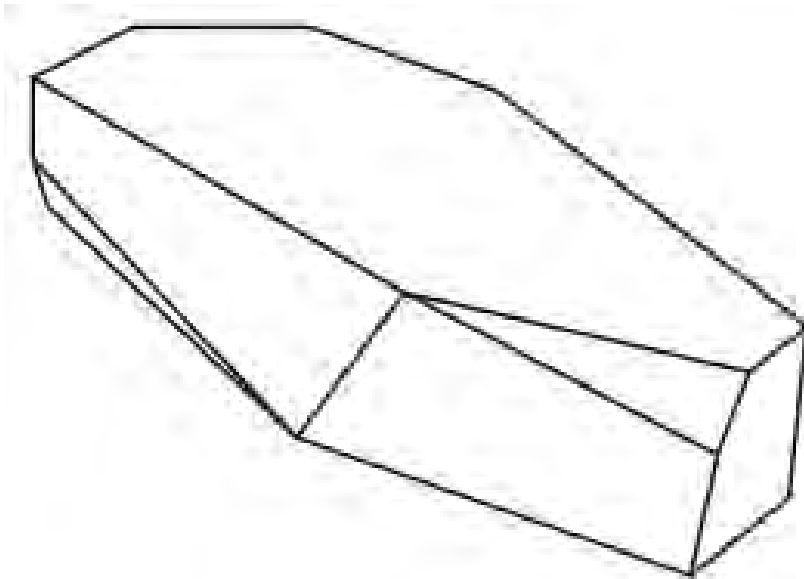

CLIFTON COMMUNITY CENTER & EARLY CHILDHOOD TRAINING CENTER FURNITURE FF&E SPECIFICATIONS

Contract Exhibit A

FURNITURE TYPE Benches

FURNITURE TAG J-05A

QUANTITY 1

MANUFACTURER SIXINCH

MODEL Rock Element 6

OVERALL DIMENSION 19"W x 18"D x 18"H

FINISHES Flexplus Coated Foam- Fern

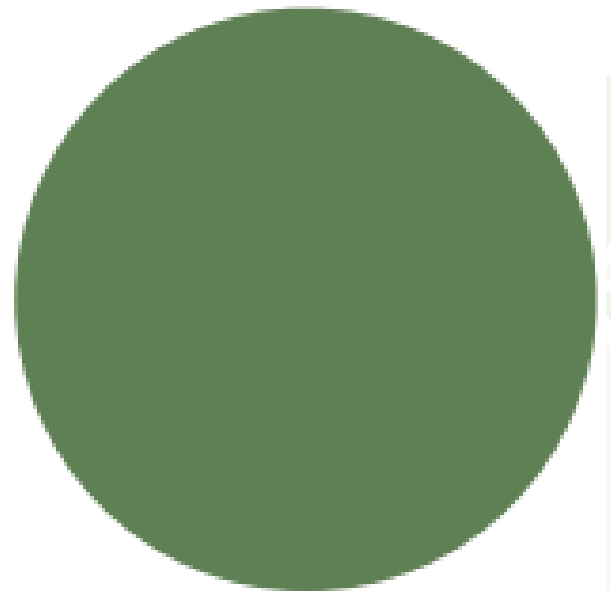
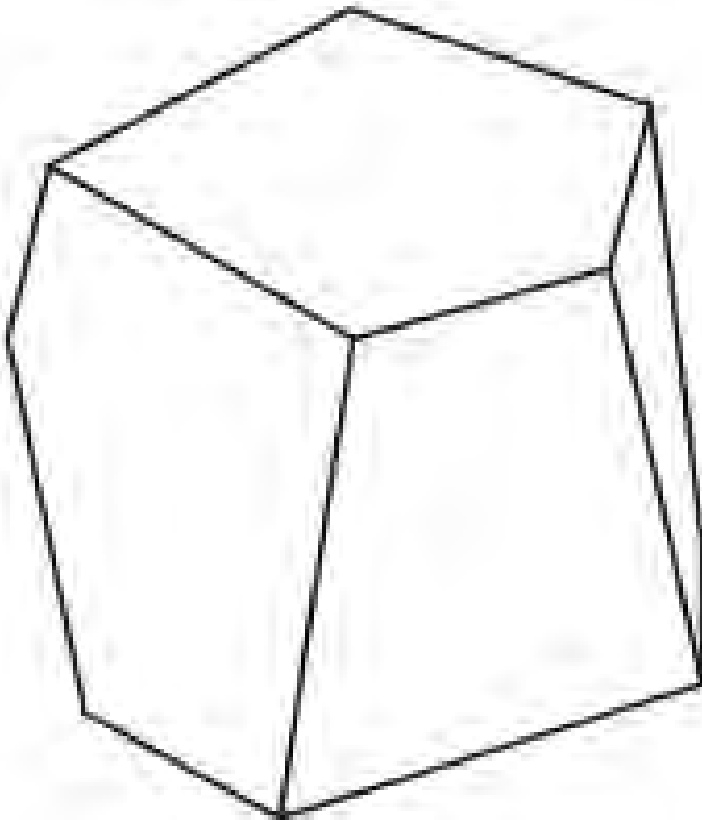

CLIFTON COMMUNITY CENTER & EARLY CHILDHOOD TRAINING CENTER FURNITURE FF&E SPECIFICATIONS

Contract Exhibit A

FURNITURE TYPE Benches

FURNITURE TAG J-05B

QUANTITY 2

MANUFACTURER SIXINCH

MODEL Rock Element 6

OVERALL DIMENSION 19"W x 18"D x 18"H

FINISHES Flexplus Coated Foam- Gold

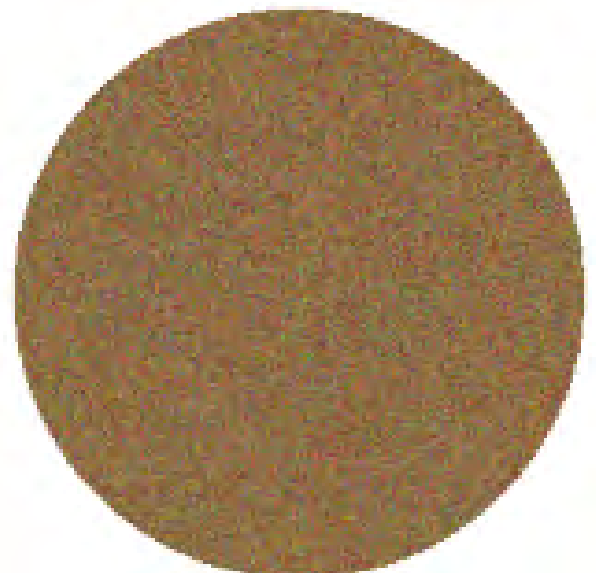
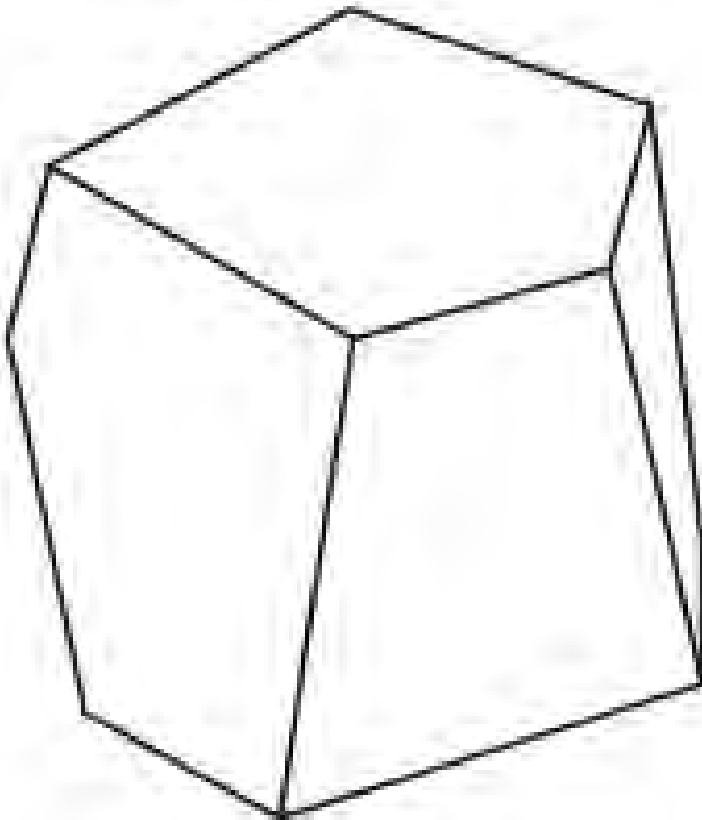

11 Prefunction Corridor
160 Reception

CLIFTON COMMUNITY CENTER & EARLY CHILDHOOD TRAINING CENTER FURNITURE FF&E SPECIFICATIONS

Contract Exhibit A

FURNITURE TYPE Benches

FURNITURE TAG J-05C

QUANTITY 1

MANUFACTURER SIXINCH

MODEL Rock Element 6

OVERALL DIMENSION 19"W x 18"D x 18"H

FINISHES Flexplus Coated Foam- Copper

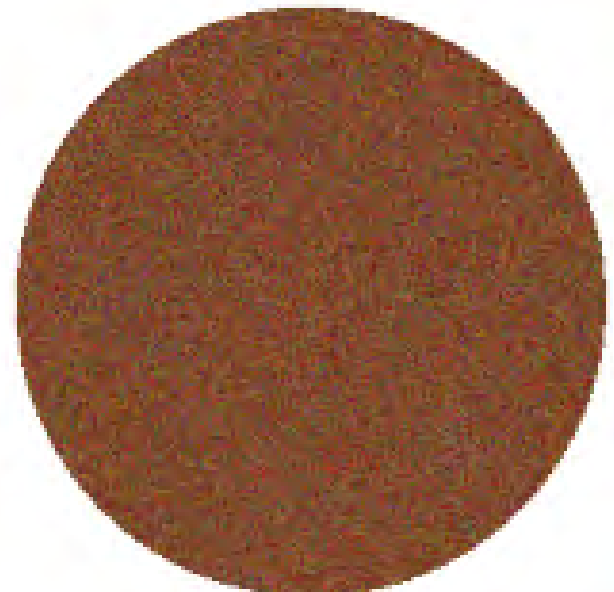
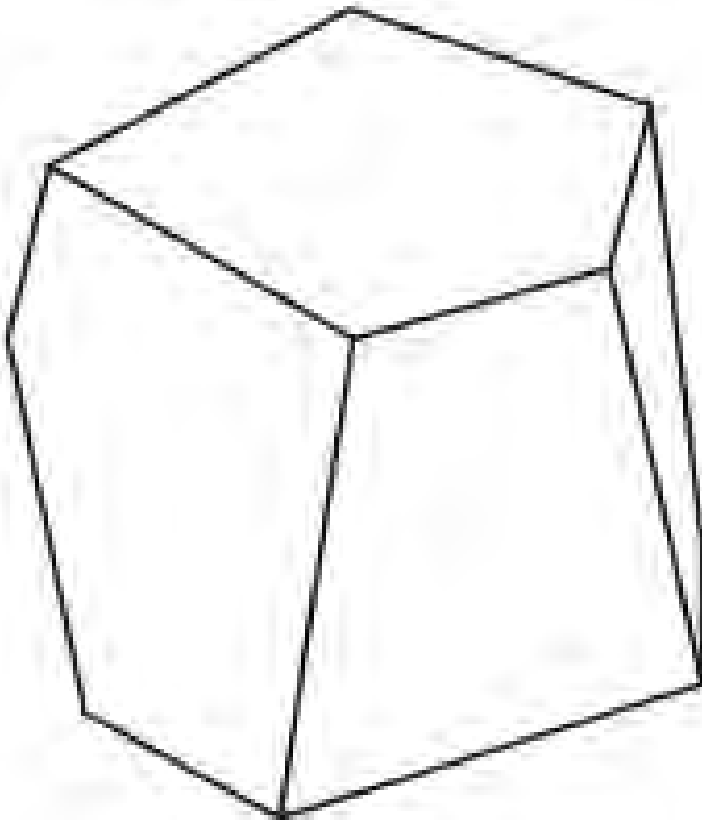

11 Prefunction Corridor
160 Reception

Contract Exhibit A Page 64

CLIFTON COMMUNITY CENTER & EARLY CHILDHOOD TRAINING CENTER FURNITURE FF&E SPECIFICATIONS

Contract Exhibit A

FURNITURE TYPE Training Table

FURNITURE TAG K-01

QUANTITY 10

MANUFACTURER Steelcase

MODEL Groupwork Tables TS4FLIP2

OVERALL DIMENSION 30"D x 72"W x 28.5"H

Pop-up power center, two power one data- merle
Cast legs + 2LK & 2NONLK standard Casters
Vertical & horizontal cale manager + Flex ganger
package

FINISHES Cast Legs: Metallic 4743

Locking Casters: Dark

Laminate: Graphite Walnut

Underside: Dark



59 Computer Lab
161 Fingerprinting Office

CLIFTON COMMUNITY CENTER & EARLY CHILDHOOD TRAINING CENTER FURNITURE FF&E SPECIFICATIONS

Contract Exhibit A

FURNITURE TYPE Training Table

FURNITURE TAG K-02

QUANTITY 15

MANUFACTURER Steelcase

MODEL Groupwork Tables TS4FLIP2

OVERALL DIMENSION 24"D x 66"W x 28.5"H

Cast legs + 2LK & 2NONLK standard Casters

Flex ganger package + Modesty Panel

FINISHES Cast Legs: Metallic 4743

Locking Casters: Dark

Laminate: Graphite Walnut

Underside: Dark

Modesty Panel: Era- Truffle



55 Meeting Room

Contract Exhibit A Page 66

CLIFTON COMMUNITY CENTER & EARLY CHILDHOOD TRAINING CENTER FURNITURE FF&E SPECIFICATIONS

Contract Exhibit A

FURNITURE TYPE Training Table

FURNITURE TAG K-03

QUANTITY 49

MANUFACTURER Steelcase

MODEL Groupwork Tables TS4FLIP2

OVERALL DIMENSION 24"D x 66"W x 28.5"H

Cast legs + 2LK & 2NONLK standard Casters

Flex ganger package

FINISHES Cast Legs: Metallic 4743

Locking Casters: Dark

Laminate: Graphite Walnut

Underside: Dark



51 After School Room
57A Training Room Storage
143 Observation

CLIFTON COMMUNITY CENTER & EARLY CHILDHOOD TRAINING CENTER FURNITURE FF&E SPECIFICATIONS

Contract Exhibit A

FURNITURE TYPE Conference Table- **ALTERNATE MATCHES
ORIGINAL SPECS**

FURNITURE TAG L-01

QUANTITY 1

Enwork

MODEL Foundation

OVERALL DIMENSION 12'L x 42-60"W x 28.5"H

Horizon Wood Edge

Three Base

2 Taps- Cord and Plug

FINISHES Black Doors- Power

Wilsonart Phantom Cocoa



55 Meeting Room
56 Meeting Room
57 Meeting Room
59 Computer Lab

CLIFTON COMMUNITY CENTER & EARLY CHILDHOOD TRAINING CENTER FURNITURE FF&E SPECIFICATIONS

Contract Exhibit A

FURNITURE TYPE Collaboration Table

FURNITURE TAG M-01

QUANTITY 1

MANUFACTURER Spec Furniture

MODEL Endzone Table

OVERALL DIMENSION 30"D x 96"W x 42"H

2" End Panels- Standard + Vertical Wire Manager

Cove Power Top Of Table- Centered

FINISHES Laminate: Wilsonart Phantom Cocoa 8213-28

Gloss Ine- Top/ Side Underside To Match

Underside Laminate To Match Metal



CLIFTON COMMUNITY CENTER & EARLY CHILDHOOD TRAINING CENTER FURNITURE FF&E SPECIFICATIONS

Contract Exhibit A

FURNITURE TYPE Break Room Table

FURNITURE TAG N-01

QUANTITY 4

MANUFACTURER Special T

MODEL Cast Iron 2.0 Portofino- 2 PORT2-2060

OVERALL DIMENSION 30"D x 60"W x 29"H

FINISHES Base: Clack Wrinkle

Laminate: Wilsonart Phantom COCOA



137 Teacher's Work Room/ Lounge
169 Work/ Break Room

CLIFTON COMMUNITY CENTER & EARLY CHILDHOOD TRAINING CENTER FURNITURE FF&E SPECIFICATIONS

Contract Exhibit A

FURNITURE TYPE Laptop Table

FURNITURE TAG 0-01

QUANTITY 2

MANUFACTURER Steelcase

MODEL Turnstone Campfire Skate Table TS4TST

OVERALL DIMENSION 18"D x 22"W x 24.875"H

FINISHES Base: Mineral Metallic 4743

Laminate: Graphite Walnut



137 Teacher's Work Room/ Lounge
169 Work/ Break Room

CLIFTON COMMUNITY CENTER & EARLY CHILDHOOD TRAINING CENTER FURNITURE FF&E SPECIFICATIONS

Contract Exhibit A

FURNITURE TYPE Monitor Arms

FURNITURE TAG P-01

QUANTITY 16

MANUFACTURER Human Scale

MODEL M8.1

Dual Monitor Arm + Two Piece CLamp Mount
With Base + Angled Link/ Dynamic Link +
Crossbar For 2 Monitors

*Typical Monitor Arm At All Workstations In
Open Office

FINISHES Black With Black Trim



CLIFTON COMMUNITY CENTER & EARLY CHILDHOOD TRAINING CENTER FURNITURE FF&E SPECIFICATIONS

Contract Exhibit A

FURNITURE TYPE Podium

FURNITURE TAG Q-01

QUANTITY 4

MANUFACTURER Enwork

MODEL Zori Lectern Fixed With Cabinet

OVERALL DIMENSION 26.5"D x 28.5"W x 42"H

24"D x 20"W x 30"H Cabinet

FINISHES Casters: Black

Metal: Medium Tone With Black Lock Hardware

Laminate: Formica Pale Brushstroke



55 Meeting Room

56 Meeting Room

57 Meeting Room

59 Computer Lab

STEELCASE LIMITED LIFETIME WARRANTY*

For Americas

Contract Exhibit A

YOU CAN DEPEND ON US. OUR PRODUCTS. OUR SERVICES. OUR PEOPLE.

Steelcase Inc. ("Steelcase") warrants that Steelcase®, Coalesse®, and Turnstone® brand products (collectively, "Steelcase Branded Products") are free from defects in materials and workmanship for the life of the product, except as set forth below. This warranty applies to Steelcase Branded Products delivered in the Americas: United States, Canada, Mexico, Latin America, and the Caribbean. The warranty is valid from the date of delivery, regardless of shift usage to the original End User and is non-transferable. Steelcase will repair or replace with comparable product, at its option and free of charge (for materials and components) any product, part or component which fails under normal use. If repair or replacement is not commercially practicable, Steelcase will provide a refund or credit for the affected product. End User means the final purchaser acquiring a product from Steelcase or a Steelcase Authorized Reseller for the purchaser's own use and not for resale, remarketing, or distribution.

*This Americas Limited Lifetime warranty is not applicable to Consumers who should refer to the applicable Steelcase consumer warranty.

12 years

Airtouch®, Bivi®, Elective Elements®, Flex 120 HAD, Mackinac™, Migration SE, Ology™ Desk, Solo, Slim Leg HAD, height adjustable mechanisms and electronics, Flex board clips, mechanisms, lighting fixtures, Convey™ door hinges, drawer slides, casters and adjustable brackets, Coalesse Train Flip Top Mechanism, Coalesse steel legs, steel bases, and door hinges; Exponents® painted MDF components, OttimaEco Bench, Implicit®, and VolumArt,

5 years

Architectural doors, architectural glass, office systems doors, Sync™ height adjustable mechanisms and electronics, Elective Elements soft-close drawer slide, urethane edge treatments, Steelcase Health overbed table bases and columns, lighting power supplies, ballasts and LED lighting components, Coalesse Ballet flip top mechanisms, Coalesse occasional table frames, Frank Lloyd Wright Racine Desk, Executive Desk, and Utility Table

3 years

Campfire™ footrest, Ology™ Walkstation treadmill, Walkstation treadmill parts and wear items (1 year service and labor), Convey electronic locks, Coalesse/Steelcase electrical desktop, table top and rail mounted that houses power and/or data, and/or USB, Coalesse Free Stand mechanism and tablet, Coalesse SW_1® table tablet including slide mechanism, exposed wood legs. Groupwork Power, Flex 120 and 90 Wrap Light, Studio B painted MDF Worksurface.

SEATING

12 years

Mechanisms, lumbar mechanisms, headrests, coat hanger, pneumatic cylinders, arm caps, foam, casters and glides, Max-Stacker® III, Umami® frames, lounge power modules, wood frame side chairs, tablet arms, Node™ and Shortcut® personal worksurface, Steelcase Health recliner components and optional accessories other than internal structure, Surround sleep surface bracket, Coalesse lounge wood, bent-ply or steel frames, Task Seating upholstered outer back covers.

SURFACES

12 years

Laminate, wood veneer and solid surface, all standard textiles except as listed below.

WARRANTY INFORMATION ENWORK

Exclusive 12 Year Limited Warranty Contract Exhibit A

Exclusive 12 Year Limited Warranty

Enwork warrants that the goods shall be free from defects in materials or workmanship for a period of twelve (12) years except as follows. Chairs are warranted for single shift, standard commercial usage, defined as a standard 8-hour work day, five days a week, when the product is used by a person weighing less than 250 lbs, unless otherwise noted. Proxi Electric bases are warranted for a period of seven (7) years. Taper edge (contour laminate) worksurfaces, lighting, height-adjustable tables, monitor arms, electrical components, pneumatic cylinders, locks, drawer slides, and glides are warranted for a period of five (5) years. Casters are warranted for a period of one (1) year. There is no warranty for "self-edge" chipping or peeling, or on refrigerators.

Upholstery fabrics, vinyl, and polyurethanes are warranted from defects in material and workmanship for five (5) years except for Pixley, Milan, Capri, Ardi, Reko, and Monaco chairs which are warranted for three (3) years. Customer's own materials (COM) are not covered by this warranty. Consult with upholstery materials suppliers for performance criteria and suitability of individual materials. Textiles and laminates are sold subject to minor variations of color. Since textiles vary in weave, thickness and memory, some creasing and/or gathering may occur during the upholstery application process. Because leather is a natural product, variations of texture are common and should be expected.

This warranty excludes any type of misuse, abuse, as well as ordinary wear and tear.



Warranty

We are pleased to provide the initial purchaser with a *Lifetime Structural Warranty* against defects in design, construction and materials.

Finishes and cover materials are warranted for two years, subject to normal wear and tear. Electrical and mechanical parts are warranted for two years. Hardi Stacker, and all Hardi Endurance products are warranted for 10 years from the date of purchase.

Our warranty will not apply where there is evidence of alteration, misuse, negligence or abuse. No warranty shall apply to COM fabrics. During the warranty period, we will repair, or at our option, replace any product where we are satisfied the product is defective. Decisions on warranty rest solely with Spec™. The customer must prepay all freight charges for items being returned for service. If a claim is accepted, we will gladly refund the charges incurred.



FlexPlus™ coated surfaces shall be free of defects in materials and workmanship for a period of three (3) years. FlexPlus coated products intended to be used in non-standard furniture applications (i.e. stood on, walked on, or in "heavy use") shall be free of defects in material and workmanship for a period of one (1) year. FlexPlus coated products intended to be used in applications other than furniture uses (i.e. as "toys", building blocks, or without a wood base/glides) will not be covered under warranty.

Product Warranty Periods

Exemplis LLC, d.b.a. SitOnIt Seating (hereafter referred to as the Company) warrants to the original end user that this product will be free from defects in its material and workmanship when used in a single shift (standard eight-hour day, five days per week) for the following warranty periods:

LIFETIME WARRANTY COVERAGE:

- All SitOnIt Seating products, except where noted below
- Structural Components: eBEAM, HiQ, Parallon, Prise, Switchback and Voyager

12-YEAR WARRANTY COVERAGE:

- Amplify, Cora (Guest, Hip and Stool), Novo, Torsa, and Wi used in multi-shift (24/7) applications
- Lounge seating and occasional/lounge tables
- Bases: Ocala, Tensor
- Laminate tops
- Monitor arms¹: King Cobra, Mobio series, Unity G2
- Plastic shells

10-YEAR WARRANTY COVERAGE:

- Non-Stop Heavy Duty, Cora (Midsize and Bariatric), Freelance Bariatric and chairs purchased with a Heavy Duty (HD) or Large and Tall (LT) option used in multi-shift (24/7) applications
- Electrical Components: eBEAM, HiQ, Parallon, Prise and Switchback

FIVE-YEAR WARRANTY COVERAGE:

- Fabric, foam, knit back, and mesh
- All filing products²
- CPU holders
- Screens⁴
- High Tide
- Keyboard trays
- Lighting fixtures
- Power components⁵: EON, Current, Power Strips
- Wire management

Contract Exhibit A



lifetime warranty

9to5 Seating products are manufactured with meticulous attention to detail to achieve a level of quality that is free from defects in material and workmanship. In an effort to stand behind this philosophy, 9to5 Seating warrants to the original purchaser of the product and from the original date of sale, the following:

For all series except @NCE, Logic Plus, Sophie, and chairs that include the Heavy Duty (HD) option in the Aria, Logic, Strata and Theory series, Lifetime Warranty to the original end user; the company will repair or replace, at its option, factory-defective structural and mechanical parts with comparable product, without charge. This warranty is for single-shift, standard commercial usage, defined as a standard eight-hour work day, five days a week. Weight limitations vary by product. For Sophie and Sophie Tables Series: 9to5 Seating warrants Sophie and Sophie tables for a period of twelve (12) years of multi-shift use to the original purchaser. The company will repair or replace at its option factory defective structural and mechanical parts with comparable product, without charge.

Upholstery fabric, mesh and foam are warranted against wear through and deterioration during normal usage for a period of five (5) years. However, the company does not warrant leather against routine scratching and scuffing, as all leather is subject to minor blemishes during use. COM and COL are not warranted. Due to natural variations in material, furniture containing leather is sold subject to normal variations and/or irregularities of color, texture, and grain.

Table Bases Only. Bases are warranted to the original purchaser for a period of 10 years from the date of delivery, under normal use, against manufacturing defects. We will repair or replace, at our discretion, any products that we determine to be defective as a result of faulty workmanship. In no event, shall liability under this warranty exceed the original purchase price of the product determined to be defective. This warranty does not apply where the product has been abused, mishandled, or subjected to use other than that for which it was designed, including excessive weight and top size limitations. This warranty does not apply to normal wear and tear or damage caused by accident, neglect, misuse or improper installation or operation. There are no other warranties expressed or implied.

Table Tops Only. Table tops purchased separately are warranted for a period of one (1) year from date of original invoice against poor workmanship and manufacturing defects. We retain the right to replace or repair at our discretion any products or parts thereof which are found defective in materials or workmanship. This warranty becomes invalid for products engineered by the client whereas construction method, material specifications of final product assembly adversely affects materials and or workmanship. In no event, shall liability under this warranty exceed the original purchase price. This warranty becomes invalid if the product or parts exhibits



SECTION 7: SOLICITATION RESPONSE FORM

RFP 2338-23-KY CLIFTON COMMUNITY CENTER FURNITURE

The Owner reserves the right to accept any portion of the services to be performed at its discretion.

The undersigned has thoroughly examined the entire Request for Proposals and therefore submits the proposal and schedule of fees and services attached hereto.

This offer is firm and irrevocable for ninety (90) days after the time and date set for receipt of proposals.

The undersigned Offeror agrees to provide services and products in accordance with the terms and conditions contained in this Request for Proposal and as described in the Offeror's proposal attached hereto; as accepted by the Owner.

Prices in the proposal have not knowingly been disclosed with another provider and will not be prior to award.

- Prices in this proposal have been arrived at independently, without consultation, communication or agreement for the purpose of restricting competition.
• No attempt has been made nor will be to induce any other person or firm to submit a proposal for the purpose of restricting competition.
• The individual signing this proposal certifies they are a legal agent of the offeror, authorized to represent the offeror and is legally responsible for the offer with regard to supporting documentation and prices provided.
• Direct purchases by Mesa County are exempt from sales or use tax. Colorado Tax exempt No. 98-04241. The undersigned certifies that no Federal, State, County or Municipal tax will be added to the quoted prices.
• Prompt payment discount of 1% percent of the net dollar will be offered to the Owner if the invoice is paid within 15 days after the receipt of the invoice. Payment Terms 1% NET 15.

RECEIPT OF ADDENDA: the undersigned Offeror acknowledges receipt of Addenda to the Solicitation, Specifications, and other Contract Documents. It is the responsibility of the Offeror to ensure all Addenda have been received and acknowledged.

State number of Addenda received: 1

OFFICE OUTFITTERS & PLANNERS, INC.
Company Name

DUNCAN ROWLEY PRINCIPAL/CEO
Authorized Agent Name & Title

[Signature]
Authorized Agent Signature

(970) 245-6300
Phone Number of Agent

749 MAIN
Address of Offeror

duncan@officeplanners.com
E-mail Address of Agent

GRAND JUNCTION CO 81501
City, State, and Zip Code

11/1/23
Date

RFP 2338-23-KY Bid Group Pricing Sheets

Contract Exhibit A



bid group pricing sheets

PROJECT NAME: Clifton Early Childhood Center, Training Center, and Community Center
Office & Ancillary Furniture Package
PROJECT NUMBER: R3004.903.01
BID DATE: 6-Oct-2023

BID GROUP		TOTAL PRICE
A	PRIVATE OFFICES	\$37,176.43
B	WORKSTATIONS	\$91,917.26
C	TASK CHAIR/S	\$28,565.66
D	GUEST CHAIR/S	\$5,077.21
E	BREAK ROOM CHAIR/S	\$3,801.29
F	LOUNGE SEATING	\$2,437.33
G	CONFERENCE CHAIR/S	\$11,070.00
H	MEETING CHAIR/S	\$74,155.81
I	EVENT HALL FURNITURE	\$72,903.46
J	BENCHES	\$16,307.26
K	TRAINING TABLES	\$78,614.41
L	CONFERENCE TABLE	\$4,612.61
M	COLLABORATION TABLE	\$3,856.35
N	BREAK ROOM TABLE	\$2,898.97
O	LAPTOP TABLE	\$723.62
P	MONITOR ARMS	\$6,351.76
Q	PODIUM	\$5,347.12

RFP 2338-23-KY Bid Group Pricing Sheets

Contract Exhibit A



bid group A

PROJECT NAME: Clifton Early Childhood Center, Training Center, and Community Center
Office & Ancillary Furniture Package

PROJECT NUMBER: R3004.903.01

BID DATE: 6-Oct-2023

BID GROUP: A - PRIVATE OFFICES

MANUFACTURER: STEELCASE
901 44TH STREET SE
GRAND RAPIDS, MI, 49508

REPRESENTATIVE: WALLY SCHLAFKE | STEELCASE
(612) 720-8392
wschlafk@steelcase.com

GROUP	QTY	DESCRIPTION	UNIT PRICE	TOTAL PRICE
-------	-----	-------------	------------	-------------

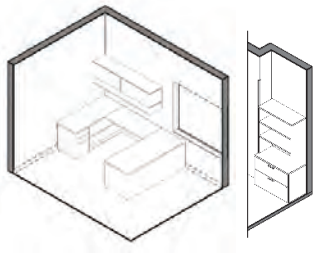
A-01	1	<p>PRIVATE OFFICE CURRENCY ENHANCED DESK SYSTEM</p>  <p>Size: 30"D x 72"W DESK SHELL 24"D x 48"W BRIDGE + 72"W x 20"H FABRIC TACKBOARD + 16"D x 72"W OVERHEAD W/DOORS + 15"D x 72"W PERSONAL ORGANIZER 24"D x 60"W TOP + 24"Dx 42"W TWO-HIGH OPEN LOWER STORAGE + 16"W x 24"D BOX BOX FILE PEDESTAL 36"W x 19"D TWO HIGH LATERAL FILE + 15"D x 45"H STACKING BOOKCASE</p> <p>Laminate: GRAPHITE WALNUT [TO MATCH WILSONART PHANTOM COCOA]</p> <p>Pulls: LEDGE PULL - BLACK Locks: EMBER CHROME</p> <p>Tackboard: DESIGNTEX BILLIARD PANEL SEA SALT</p> <p>Locations: 103 DIRECTOR</p>	\$5,001.31	\$5,001.31
------	---	--	------------	------------

* IMAGE(S) SHOWN FOR REFERENCE ONLY. FINISHES MAY NOT REFLECT DESIGN INTENT - REFER TO SPECIFICATION.

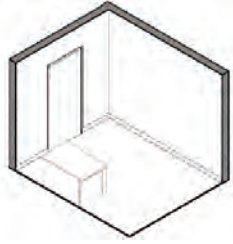
A-02	2	<p>PRIVATE OFFICE CURRENCY ENHANCED DESK SYSTEM</p>  <p>Size: 30"D x 48"W LAMINATE DESK W/SQUARE LEGS</p> <p>Laminate: GRAPHITE WALNUT [TO MATCH WILSONART PHANTOM COCOA]</p> <p>Paint: MINERAL METALLIC 4743</p> <p>Locations: 114 PANTRY 170 PHONE ROOM</p>	\$337.45	\$674.90
------	---	---	----------	----------

* IMAGE(S) SHOWN FOR REFERENCE ONLY. FINISHES MAY NOT REFLECT DESIGN INTENT - REFER TO SPECIFICATION.

RFP 2338-23-KY Bid Group Pricing Sheets

Contract Exhibit A



bid group A

PROJECT NAME: Clifton Early Childhood Center, Training Center, and Community Center
Office & Ancillary Furniture Package

PROJECT NUMBER: R3004.903.01

BID DATE: 6-Oct-2023

BID GROUP: A - PRIVATE OFFICES

MANUFACTURER: STEELCASE
901 44TH STREET SE
GRAND RAPIDS, MI, 49508

REPRESENTATIVE: WALLY SCHLAFKE | STEELCASE
(612) 720-8392
wschlafk@steelcase.com

GROUP	QTY	DESCRIPTION	UNIT PRICE	TOTAL PRICE
-------	-----	-------------	------------	-------------

A-03 1

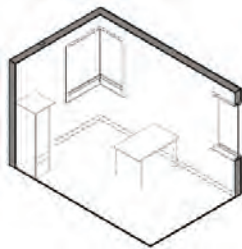

PRIVATE OFFICE
CURRENCY ENHANCED DESK SYSTEM

\$1,864.77 \$1,864.77

Size: 30"D x 48"W LAMINATE DESK W/SQUARE LEGS
24"W x 24"D x 66"H DUAL DOOR TOWER W/BOX AND FILE DRAWER

Laminate: GRAPHITE WALNUT [TO MATCH WILSONART PHANTOM COCOA]

Paint: MINERAL METALLIC 4743

Pulls: LEDGE PULL - BLACK **Locks:** EMBER CHROME

* IMAGE(S) SHOWN FOR REFERENCE ONLY. FINISHES MAY NOT REFLECT DESIGN INTENT - REFER TO SPECIFICATION.

Locations: 119 | HOTEL

A-04 2



PRIVATE OFFICE
CURRENCY ENHANCED DESK SYSTEM

\$566.32 \$1,132.64

Size: 30"D x 60"W LAMINATE DESK W/SQUARE LEGS
CABLE SCALLOPS CUTOUT AT SURFACE TOP

Laminate: GRAPHITE WALNUT [TO MATCH WILSONART PHANTOM COCOA]

Paint: MINERAL METALLIC 4743

* IMAGE(S) SHOWN FOR REFERENCE ONLY. FINISHES MAY NOT REFLECT DESIGN INTENT - REFER TO SPECIFICATION.

Locations: 132 | HEALTH
27 | CUSTODIAL RECEIVING

RFP 2338-23-KY Bid Group Pricing Sheets

Contract Exhibit A



bid group A

PROJECT NAME: Clifton Early Childhood Center, Training Center, and Community Center
Office & Ancillary Furniture Package

PROJECT NUMBER: R3004.903.01

BID DATE: 6-Oct-2023

BID GROUP: A - PRIVATE OFFICES

MANUFACTURER: STEELCASE
901 44TH STREET SE
GRAND RAPIDS, MI, 49508

REPRESENTATIVE: WALLY SCHLAFKE | STEELCASE
(612) 720-8392
wschlafk@steelcase.com

GROUP	QTY	DESCRIPTION	UNIT PRICE	TOTAL PRICE
-------	-----	-------------	------------	-------------

A-05 1

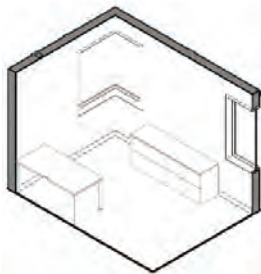

PRIVATE OFFICE
CURRENCY ENHANCED DESK SYSTEM

\$2,089.90 \$2,089.90

Size: 30"D x 60"W LAMINATE DESK W/SQUARE LEGS
CABLE SCALLOPS CUTOUT AT SURFACE TOP
18"D x 72"W TWO-HIGH LATERAL FILE CREDENZA

Laminate: GRAPHITE WALNUT [TO MATCH WILSONART PHANTOM COCOA]

Paint: MINERAL METALLIC 4743

Pulls: LEDGE PULL - BLACK **Locks:** EMBER CHROME

* IMAGE(S) SHOWN FOR REFERENCE ONLY. FINISHES MAY NOT REFLECT DESIGN INTENT - REFER TO SPECIFICATION.

Locations: 139 | ASST DIR

A-06 2

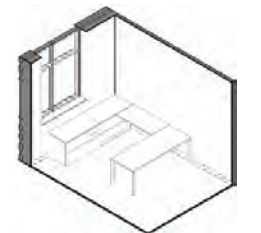

PRIVATE OFFICE
CURRENCY ENHANCED DESK SYSTEM

\$5,851.81 \$5,703.62

Size: 30"D x 78"W DESK W/SQUARE LEGS 24"D x 48"W BRIDGE
24"D x 90"W TOP + 24"Dx 42"W TWO-HIGH OPEN LOWER STORAGE +
16"W x 24"D BOX BOX FILE PEDESTAL + 30"W x 24"D TWO-HIGH LATERAL FILE
CABLE SCALLOPS CUTOUT AT BRIDGE TOP

Laminate: GRAPHITE WALNUT [TO MATCH WILSONART PHANTOM COCOA]

Paint: MINERAL METALLIC 4743

Pulls: LEDGE PULL - BLACK **Locks:** EMBER CHROME

\$34

* IMAGE(S) SHOWN FOR REFERENCE ONLY. FINISHES MAY NOT REFLECT DESIGN INTENT - REFER TO SPECIFICATION.

Locations: 167 | OFFICE
168 | OFFICE

RFP 2338-23-KY Bid Group Pricing Sheets

Contract Exhibit A



bid group A

PROJECT NAME: Clifton Early Childhood Center, Training Center, and Community Center
Office & Ancillary Furniture Package

PROJECT NUMBER: R3004.903.01

BID DATE: 6-Oct-2023

BID GROUP: A - PRIVATE OFFICES

MANUFACTURER: STEELCASE
901 44TH STREET SE
GRAND RAPIDS, MI, 49508

REPRESENTATIVE: WALLY SCHLAFKE | STEELCASE
(612) 720-8392
wschlafk@steelcase.com

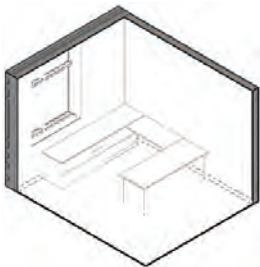
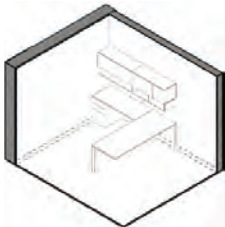
GROUP	QTY	DESCRIPTION	UNIT PRICE	TOTAL PRICE
A-07	3	<p>PRIVATE OFFICE CURRENCY ENHANCED DESK SYSTEM</p>  <p>Size: 30"D x 84"W DESK W/SQUARE LEGS 24"D x 48"W BRIDGE 24"D x 102"W TOP + 24"Dx 42"W TWO-HIGH OPEN LOWER STORAGE + 16"W x 24"D BOX BOX FILE PEDESTAL + 42"W x 24"D TWO-HIGH LATERAL FILE CABLE SCALLOPS CUTOUT AT BRIDGE TOP</p> <p>Laminate: GRAPHITE WALNUT [TO MATCH WILSONART PHANTOM COCOA] Paint: MINERAL METALLIC 4743 Pulls: LEDGE PULL - BLACK Locks: EMBER CHROME</p> <p>Locations: 171 OFFICE 173 EC PARTNER 172 PCF/CC8K DIRECTOR</p>	\$3,007.17	\$9,021.51
A-08	2	<p>PRIVATE OFFICE CURRENCY ENHANCED DESK SYSTEM</p>  <p>Size: 30"D x 78"W DESK W/SQUARE LEGS 24"D x 54"W TOP + 84"W x 20"H FABRIC TACKBOARD + 16"D x 84"W OVERHEAD W/DOORS + 15"D x 84"W PERSONAL ORGANIZER + 16"W x 24"D BOX BOX FILE PEDESTAL</p> <p>Laminate: GRAPHITE WALNUT [TO MATCH WILSONART PHANTOM COCOA] Pulls: LEDGE PULL - BLACK Locks: EMBER CHROME Tackboard: DESIGNTEX BIRDSEYE PAPAYA Paint: MINERAL METALLIC 4743 Locations: 12 HALL PRESIDENT 13 HALL TREASURER</p>	\$3,842.07	\$7,684.14

* IMAGE(S) SHOWN FOR REFERENCE ONLY. FINISHES MAY NOT REFLECT DESIGN INTENT - REFER TO SPECIFICATION.

* IMAGE(S) SHOWN FOR REFERENCE ONLY. FINISHES MAY NOT REFLECT DESIGN INTENT - REFER TO SPECIFICATION.

RFP 2338-23-KY Bid Group Pricing Sheets

Contract Exhibit A



bid group A

PROJECT NAME: Clifton Early Childhood Center, Training Center, and Community Center
Office & Ancillary Furniture Package

PROJECT NUMBER: R3004.903.01

BID DATE: 6-Oct-2023

BID GROUP: A - PRIVATE OFFICES

MANUFACTURER: STEELCASE
901 44TH STREET SE
GRAND RAPIDS, MI, 49508

REPRESENTATIVE: WALLY SCHLAFKE | STEELCASE
(612) 720-8392
wschlafk@steelcase.com

GROUP	QTY	DESCRIPTION	UNIT PRICE	TOTAL PRICE
-------	-----	-------------	------------	-------------

A-09 1

PRIVATE OFFICE
CURRENCY ENHANCED DESK SYSTEM

\$1,241.24 \$1,241.24

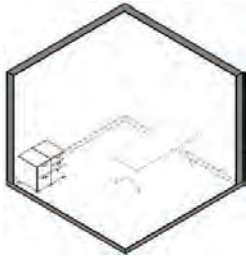

Size: TWO-HIGH MOBILE PEDESTAL - BBF 22"D x 15"W x 27"H
TWO-HIGH MOBILE PEDESTAL - FF 22"D x 15"W x 27"H

Laminate: GRAPHITE WALNUT [TO MATCH WILSONART PHANTOM COCOA]

Pulls: LEDGE PULL - BLACK **Locks:** EMBER CHROME

* IMAGE(S) SHOWN FOR REFERENCE ONLY. FINISHES MAY NOT REFLECT DESIGN INTENT - REFER TO SPECIFICATION.

Locations: 161 | FINGERPRINTING OFFICE

TOTAL SHALL INCLUDE FREIGHT, TAX, DELIVERY AND INSTALLATION

DISCOUNT: 58.24% Priced on Steelcase/ Sourcewell CDA
(Valid 12 mos. after purchase)

ESTIMATED SHIP DATE: Standard Lead Time 5-9 Weeks

SUBTOTAL: \$34,414.03

SUBMITTED BY: Claudia Cook Consultative Sales Associate
Claudia@officeplanners.com
Office Outfitters & Planners
749 Main Street Grand Junction, CO 81501

FREIGHT: N/A

INSTALLATION: \$2,762.40

SALES TAX: N/A

TOTAL GROUP A: \$37,176.43

RFP 2338-23-KY Bid Group Pricing Sheets

Contract Exhibit A



bid group B

PROJECT NAME: Clifton Early Childhood Center, Training Center, and Community Center
Office & Ancillary Furniture Package

PROJECT NUMBER: R3004.903.01

BID DATE: 6-Oct-2023

BID GROUP: B - WORKSTATION/S

MANUFACTURER: STEELCASE
901 44TH STREET SE
GRAND RAPIDS, MI, 49508

REPRESENTATIVE: WALLY SCHLAFKE | STEELCASE
(612) 720-8392
wschlafk@steelcase.com

GROUP	QTY	ITEM NO.	DESCRIPTION	UNIT PRICE	TOTAL PRICE
-------	-----	----------	-------------	------------	-------------

B-01 16 Stations

WORKSTATIONS

\$84,717.26 \$84,717.26

STEELCASE ANSWER PANELS - THIN TRIM

Priced as 16 Stations
Due to shared components

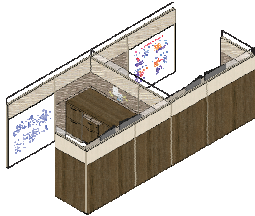

- PNL-01:** 54"H x 48"W PANEL - SKIN TO FLOOR
EXT: 42"H PLAM SKIN GRAPHITE WALNUT + 12"H PLAM SKIN BISQUE WENGE
INT: 42"H MARKERBOARD SKIN + 12"H FABRIC SKIN DESIGNTEX BIRDSEYE - BELGIAN FLAX
- PNL-02:** 54"H x 36"W PANEL - SKIN TO FLOOR
EXT: 42"H PLAM SKIN GRAPHITE WALNUT + 12"H PLAM SKIN BISQUE WENGE
INT: 42"H TACK FABRIC SKIN DESIGNTEX BIRDSEYE - MOCHA + 12"H FABRIC SKIN DESIGNTEX BIRDSEYE - BELGIAN FLAX
- PNL-03:** 54"H x 48"W PANEL W/POWERKIT
EXT & INT: 42"H TACK FABRIC SKIN DESIGNTEX BIRDSEYE - MOCHA + 12"H FABRIC SKIN DESIGNTEX BIRDSEYE - BELGIAN FLAX
- PNL-04:** 54"H x 30"W PANEL W/POWERKIT
EXT & INT: 42"H TACK FABRIC SKIN DESIGNTEX BIRDSEYE - MOCHA + 12"H FABRIC SKIN DESIGNTEX BIRDSEYE - BELGIAN FLAX
- PNL-05:** 54"H x 30"W PANEL - SKIN TO FLOOR
EXT: 42"H PLAM SKIN GRAPHITE WALNUT + 12"H PLAM SKIN BISQUE WENGE
INT: 42"H TACK FABRIC SKIN DESIGNTEX BIRDSEYE - MOCHA + 12"H FABRIC SKIN DESIGNTEX BIRDSEYE - BELGIAN FLAX
- PNL-06:** 54"H x 48"W PANEL - SKIN TO FLOOR
EXT: 42"H MARKERBOARD SKIN + 12"H FABRIC SKIN DESIGNTEX BIRDSEYE - BELGIAN FLAX
INT: 42"H TACK FABRIC SKIN DESIGNTEX BIRDSEYE - MOCHA + 12"H FABRIC SKIN DESIGNTEX BIRDSEYE - BELGIAN FLAX
- PNL-07:** 54"H x 36"W PANEL - SKIN TO FLOOR
EXT & INT: 42"H TACK FABRIC SKIN DESIGNTEX BIRDSEYE - MOCHA + 12"H FABRIC SKIN DESIGNTEX BIRDSEYE - BELGIAN FLAX

Finishes:



* IMAGE(S) SHOWN FOR REFERENCE ONLY. FINISHES MAY NOT REFLECT DESIGN INTENT - REFER TO SPECIFICATION.

RFP 2338-23-KY Bid Group Pricing Sheets

Contract Exhibit A



bid group B

PROJECT NAME: Clifton Early Childhood Center, Training Center, and Community Center
Office & Ancillary Furniture Package

PROJECT NUMBER: R3004.903.01

BID DATE: 6-Oct-2023

BID GROUP: B - WORKSTATION/S

MANUFACTURER: STEELCASE
901 44TH STREET SE
GRAND RAPIDS, MI, 49508

REPRESENTATIVE: WALLY SCHLAFKE | STEELCASE
(612) 720-8392
wschlafk@steelcase.com

GROUP	QTY	ITEM NO.	DESCRIPTION	UNIT PRICE	TOTAL PRICE
-------	-----	----------	-------------	------------	-------------

Continued 16 Stations

PNL-08: 54"H x 48"W PANEL - SKIN TO FLOOR
EXT: 42"H PLAM SKIN GRAPHITE WALNUT + 12"H PLAM SKIN BISQUE WENGE
INT: 42"H TACK FABRIC SKIN DESIGNTEX BIRDSEYE - MOCHA + 12"H FABRIC SKIN DESIGNTEX BIRDSEYE - BELGIAN FLAX

GLASS FRAMES: 6"H RECESSED FRAMELESS GLASS AT TOP OF PANELS
2 - 84"W AT FRONT/BACKS, 1 - 66"W AT CENTER, 1 - 30"W AT SIDE RETURN

WS-01 \$84,717.26 \$84,717.26

STEELCASE UNIVERSAL SYSTEMS

Priced as 16 Stations
Due to shared components

Size: 84"W x 30"D STRAIGHT RECTANGLE WORKSURFACE
48"W x 24"D STRAIGHT RECTANGLE WORKSURFACE RETURN

Laminate: GRAPHITE WALNUT [TO MATCH WILSONART PHANTOM COCOA]

Features: CABLE SCALLOPS CUTOUT AT EACH SURFACE TOP 1 3MM EDGE

Paint: MINERAL METALLIC 4743

Laminate Front Storage: 15"W x 24"D FIXED PEDESTAL - FF
15"W x 18"D MOBILE PEDESTAL - BF W/CUSHION TOP

Pulls: LEDGE - BLACK **Locks:** EMBER CHROME

Mobile Pedestal Cushion: DESIGNTEX TWEED MULTI - DARK TAUPE

*See Bid Group P for Basis of Design Monitor Arms at these workstations

TOTAL SHALL INCLUDE FREIGHT, TAX, DELIVERY AND INSTALLATION

DISCOUNT: 69.71% Priced on Steelcase/ Sourcewell CDA
(Valid 12 mos. after purchase)

ESTIMATED SHIP DATE: Standard Lead Time 5-9 Weeks

SUBTOTAL: \$84,717.26

SUBMITTED BY: Claudia Cook Consultative Sales Associate
Claudia@officeplanners.com
Office Outfitters & Planners
749 Main Street Grand Junction, CO 81501

FREIGHT: N/A
INSTALLATION: \$7,200.00
SALES TAX: N/A

TOTAL GROUP B: \$91,917.26



RFP 2338-23-KY Bid Group Pricing Sheets

Contract Exhibit A



bid group C

PROJECT NAME: Clifton Early Childhood Center, Training Center, and Community Center
Office & Ancillary Furniture Package

PROJECT NUMBER: R3004.903.01

BID DATE: 6-Oct-2023

BID GROUP: C - TASK CHAIR/S

MANUFACTURER: STEELCASE
901 44TH STREET SE
GRAND RAPIDS, MI, 49508

REPRESENTATIVE: WALLY SCHLAFKE | STEELCASE
(612) 720-8392
wschlafk@steelcase.com

GROUP	QTY	ITEM NO.	DESCRIPTION	UNIT PRICE	TOTAL PRICE
C-01	15	465A300	TASK CHAIR	\$733.02	\$10,995.30



Finishes:

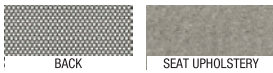

* IMAGE(S) SHOWN FOR REFERENCE ONLY. FINISHES MAY NOT REFLECT DESIGN INTENT - REFER TO SPECIFICATION.

STEELCASE THINK 465 SERIES WORK CHAIR

Size: 22 - 24.25"D x 28.5"W x 37.25 - 42"H OVERALL
18.5"SD x 16.5 - 21.5"SH

Base/Frame: BLACK

Casters: HARD CASTERS, STANDARD

Back: 3D KNIT LIVEBACK - GRAPHITE

Seat Upholstery: CAMIRA ERA PROMPT

Features: ADJUSTABLE LUMBAR | 4D ARMS | ADVANCED WEIGHT-ACTIVATED MECHANISM
RECELINEAR ARMS W/SOFT CAPS

Locations: 132 | HEALTH 12 | HALL PRESIDENT 161 | FINGERPRINTING OFFICE
102 | RECEPTION 139 | ASST DIR 13 | HALL TREASURER 171 | OFFICE
103 | DIRECTOR 167 | OFFICE 27 | CUSTODIAL RECEIVING 172 | PCF/CC8K DIRECTOR
114 | PANTRY 168 | OFFICE 160 | RECEPTION 173 | EC PARTNER

C-02	38	435A00	TASK CHAIR	\$393.72	\$14,961.36
------	----	--------	------------	----------	-------------



Finishes:

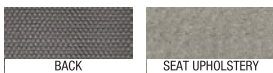

* IMAGE(S) SHOWN FOR REFERENCE ONLY. FINISHES MAY NOT REFLECT DESIGN INTENT - REFER TO SPECIFICATION.

STEELCASE SERIES 1 WORK CHAIR

Size: 21 - 23.75"D x 23.5 - 27"W x 36.5 - 41.25"H OVERALL
18.5"SD x 16.5 - 21.5"SH

Base/Frame: BLACK

Casters: HARD CASTERS, STANDARD

Back: 3D MICROKNIT LIVEBACK - GRAPHITE

Seat Upholstery: CAMIRA ERA PROMPT

Features: ADJUSTABLE LUMBAR | 4D ARMS | ADVANCED WEIGHT-ACTIVATED MECHANISM
PILL-SHAPED ARMS W/SOFT CAPS

Locations: 119 | HOTEL 163 | OPEN OFFICE
59 | COMPUTER LAB 170 | PHONE ROOM

RFP 2338-23-KY Bid Group Pricing Sheets

Contract Exhibit A



bid group C

PROJECT NAME: Clifton Early Childhood Center, Training Center, and Community Center
Office & Ancillary Furniture Package

PROJECT NUMBER: R3004.903.01

BID DATE: 6-Oct-2023

BID GROUP: C - TASK CHAIR/S

MANUFACTURER: STEELCASE
901 44TH STREET SE
GRAND RAPIDS, MI, 49508

REPRESENTATIVE: WALLY SCHLAFKE | STEELCASE
(612) 720-8392
wschlafk@steelcase.com

GROUP	QTY	ITEM NO.	DESCRIPTION	UNIT PRICE	TOTAL PRICE
-------	-----	----------	-------------	------------	-------------

C-03	1	435B00	TASK STOOL	\$493.04	\$493.04
------	---	--------	------------	----------	----------



Finishes:

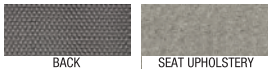

* IMAGE(S) SHOWN FOR REFERENCE ONLY. FINISHES MAY NOT REFLECT DESIGN INTENT - REFER TO SPECIFICATION.

STEELCASE SERIES 1 STOOL

Size: 21 - 23.75"D x 23.5 - 27"W x 42.25 - 50"H OVERALL
18.5"SD x 23 - 30.75"SH

Base/Frame: BLACK

Casters: HARD CASTERS, STANDARD

Back: 3D MICROKNIT LIVEBACK - GRAPHITE

Seat Upholstery: CAMIRA ERA PROMPT

Features: ADJUSTABLE LUMBAR | 4D ARMS | ADVANCED WEIGHT-ACTIVATED MECHANISM
PILL-SHAPED ARMS W/SOFT CAPS

Locations: 59 | COMPUTER LAB

TOTAL SHALL INCLUDE FREIGHT, TAX, DELIVERY AND INSTALLATION

DISCOUNT: 60.59% Priced on Steelcase/ Sourcewell CDA
(Valid 12 mos. after purchase)

ESTIMATED SHIP DATE: Standard Lead Time 5-9 Weeks

SUBTOTAL: \$26,449.70

SUBMITTED BY: Claudia Cook Consultative Sales Associate
Claudia@officeplanners.com
Office Outfitters & Planners
749 Main Street Grand Junction, CO 81501

FREIGHT: N/A

INSTALLATION: \$2,115.96

SALES TAX: N/A

TOTAL GROUP C: \$28,565.66

RFP 2338-23-KY Bid Group Pricing Sheets

Contract Exhibit A



bid group D

PROJECT NAME: Clifton Early Childhood Center, Training Center, and Community Center
 Office & Ancillary Furniture Package

PROJECT NUMBER: R3004.903.01

BID DATE: 6-Oct-2023

BID GROUP: D - GUEST CHAIR/S

MANUFACTURER: SIT ON IT SEATING
 6415 KATELLA AVE
 CYPRESS, CA, 90630

REPRESENTATIVE: STIR | SHOWROOM
 (303) 733-0404
 support@stirdenver.com

GROUP	QTY	ITEM NO.	DESCRIPTION	UNIT PRICE	TOTAL PRICE
D-01A	2	5651-B1-A130-G5	GUEST CHAIR SIT ON IT FOCUS SIDE CHAIR	\$303.13	\$606.26



Size: 24.5"W x 26"D x 34"H OVERALL
 18"SW x 18.5"SD x 18"SH

Base/Frame: BLACK

Glides: MULTI-SURFACE GLIDES, STANDARD

Back: MESH BACK - SAND

Seat Upholstery: ANZEA CROSSHATCH PHTHALO BLUE

Features: FIXED LOOP ARM | UPHOLSTERED WATERFALL SEAT | STACKS 4 HIGH ON FLOOR

Locations: 103 | DIRECTOR

Finishes:

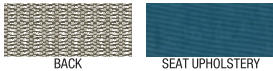

D-01B	2	5651-B1-A130-G5	GUEST CHAIR SIT ON IT FOCUS SIDE CHAIR	\$255.93	\$511.86
-------	---	-----------------	---	----------	----------



Size: 24.5"W x 26"D x 34"H OVERALL
 18"SW x 18.5"SD x 18"SH

Base/Frame: BLACK

Glides: MULTI-SURFACE GLIDES, STANDARD

Back: MESH BACK - SAND

Seat Upholstery: ALPINE PLUS FOG

Features: FIXED LOOP ARM | UPHOLSTERED WATERFALL SEAT | STACKS 4 HIGH ON FLOOR

Locations: 139 | ASST DIR

Finishes:



* IMAGE(S) SHOWN FOR REFERENCE ONLY. FINISHES MAY NOT REFLECT DESIGN INTENT - REFER TO SPECIFICATION.

RFP 2338-23-KY Bid Group Pricing Sheets

Contract Exhibit A



bid group D

PROJECT NAME: Clifton Early Childhood Center, Training Center, and Community Center
 Office & Ancillary Furniture Package

PROJECT NUMBER: R3004.903.01

BID DATE: 6-Oct-2023

BID GROUP: D - GUEST CHAIR/S

MANUFACTURER: SIT ON IT SEATING
 6415 KATELLA AVE
 CYPRESS, CA, 90630

REPRESENTATIVE: STIR | SHOWROOM
 (303) 733-0404
 support@stirdenver.com

GROUP	QTY	ITEM NO.	DESCRIPTION	UNIT PRICE	TOTAL PRICE
-------	-----	----------	-------------	------------	-------------

D-01C	14	5651-B1-A130-G5	GUEST CHAIR SIT ON IT FOCUS SIDE CHAIR	\$255.93	\$3,583.02
-------	----	-----------------	---	----------	------------



Size: 24.5"W x 26"D x 34"H OVERALL
 18"SW x 18.5"SD x 18"SH

Base/Frame: BLACK

Glides: MULTI-SURFACE GLIDES, STANDARD

Back: MESH BACK - SAND

Seat Upholstery: CAMIRA CONTRACT RIVET MOLTEN EGL09

Features: FIXED LOOP ARM | UPHOLSTERED WATERFALL SEAT | STACKS 4 HIGH ON FLOOR

Locations: 12 | HALL PRESIDENT 168 | OFFICE
 13 | HALL TREASURER 171 | OFFICE
 161 | FINGERPRINTING OFFICE 172 | PCF/CC8K DIRECTOR
 167 | OFFICE 173 | EC PARTNER

Finishes:

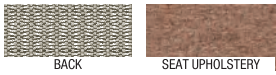

* IMAGE(S) SHOWN FOR REFERENCE ONLY. FINISHES MAY NOT REFLECT DESIGN INTENT - REFER TO SPECIFICATION.

TOTAL SHALL INCLUDE FREIGHT, TAX, DELIVERY AND INSTALLATION

DISCOUNT: 58.59%
(Valid 12 mos. after purchase)

ESTIMATED SHIP DATE: Standard Lead Time 5-9 Weeks

SUBTOTAL: 4,701.14

SUBMITTED BY: Claudia Cook Consultative Sales Associate
 Claudia@officeplanners.com
 Office Outfitters & Planners
 749 Main Street Grand Junction, CO 81501

FREIGHT: N/A
INSTALLATION: \$376.08
SALES TAX: N/A
TOTAL GROUP D: \$5,077.22

RFP 2338-23-KY Bid Group Pricing Sheets

Contract Exhibit A



bid group E

PROJECT NAME: Clifton Early Childhood Center, Training Center, and Community Center
Office & Ancillary Furniture Package

PROJECT NUMBER: R3004.903.01

BID DATE: 6-Oct-2023

BID GROUP: E - BREAK ROOM CHAIR/S

MANUFACTURER: 9to5 SEATING
3211 JACK NORTHROP AVE
HAWTHRONE, CA, 90250

REPRESENTATIVE: HUNTER OXFORD | OXFORD & ASSOCIATES
(720) 442-2866
hunter@oxford-assoc.com

GROUP	QTY	ITEM NO.	DESCRIPTION	UNIT PRICE	TOTAL PRICE
-------	-----	----------	-------------	------------	-------------

E-01	4	1081-GT-CF-P01	BREAK ROOM CHAIR 9to5 KIP SLED GUEST STACKING CHAIR Size: 24"W x 21.5"D x 33"H OVERALL 18.5"SW x 16.5"SD x 18.5"SH Back/Seat Frame BLACK Frame: CHROME Back/Seat: MESH - BLACK Features: FIXED ARM STACKS 9 HIGH ON FLOOR Locations: 137 TEACHER'S WORK ROOM/LOUNGE 169 WORK/BREAK ROOM	184.25	\$737.00
------	---	----------------	---	--------	----------



Finishes:

FRAME MESH

E-02	4	1080-GT-CF-P01	BREAK ROOM CHAIR 9to5 KIP SLED GUEST STACKING CHAIR Size: 21"W x 21.5"D x 33"H OVERALL 18.5"SW x 16.5"SD x 18.5"SH Back/Seat Frame BLACK Frame: CHROME Back/Seat: MESH - BLACK Features: ARMLESS STACKS 9 HIGH ON FLOOR Locations: 137 TEACHER'S WORK ROOM/LOUNGE 169 WORK/BREAK ROOM	\$160.18	\$640.72
------	---	----------------	---	----------	----------



Finishes:

FRAME MESH

* IMAGE(S) SHOWN FOR REFERENCE ONLY. FINISHES MAY NOT REFLECT DESIGN INTENT - REFER TO SPECIFICATION.

RFP 2338-23-KY Bid Group Pricing Sheets

Contract Exhibit A



bid group E

PROJECT NAME: Clifton Early Childhood Center, Training Center, and Community Center
Office & Ancillary Furniture Package

PROJECT NUMBER: R3004.903.01

BID DATE: 6-Oct-2023

BID GROUP: E - BREAK ROOM CHAIR/S

MANUFACTURER: 9to5 SEATING
3211 JACK NORTHROP AVE
HAWTHORNE, CA, 90250

REPRESENTATIVE: HUNTER OXFORD | OXFORD & ASSOCIATES
(720) 442-2866
hunter@oxford-assoc.com

GROUP	QTY	ITEM NO.	DESCRIPTION	UNIT PRICE	TOTAL PRICE
-------	-----	----------	-------------	------------	-------------

E-03	8	1081-ST30-CF-P01	BREAK ROOM STOOL 9to5 KIP SLED GUEST STACKING BAR STOOL	\$249.89	\$1,99.12
------	---	------------------	--	----------	-----------



Size: 24"W x 25.5"D x 44"H OVERALL
18.5"SW x 16.5"SD x 29.5"SH

Back/Seat Frame: BLACK

Frame: CHROME

Back/Seat: MESH - BLACK

Features: FIXED ARM | STACKS 5 HIGH ON FLOOR

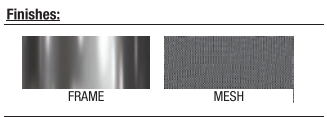

Locations: 169 | WORK/BREAK ROOM
163A | COLLABORATION

* IMAGE(S) SHOWN FOR REFERENCE ONLY. FINISHES MAY NOT REFLECT DESIGN INTENT - REFER TO SPECIFICATION.

TOTAL SHALL INCLUDE FREIGHT, TAX, DELIVERY AND INSTALLATION	DISCOUNT: 56.24%
	<i>(Valid 12 mos. after purchase)</i>
ESTIMATED SHIP DATE: Standard Lead Time 5-9 Weeks	SUBTOTAL: \$3,376.84
SUBMITTED BY: Claudia Cook Consultative Sales Associate Claudia@officeplanners.com Office Outfitters & Planners 749 Main Street Grand Junction, CO 81501	FREIGHT: \$154.32
	INSTALLATION: \$270.13
	SALES TAX: N/A
	TOTAL GROUP E: \$3,801.29

RFP 2338-23-KY Bid Group Pricing Sheets

Contract Exhibit A



bid group F

PROJECT NAME: Clifton Early Childhood Center, Training Center, and Community Center
Office & Ancillary Furniture Package

PROJECT NUMBER: R3004.903.01

BID DATE: 6-Oct-2023

BID GROUP: F - LOUNGE SEATING

MANUFACTURER: STEELCASE
901 44TH STREET SE
GRAND RAPIDS, MI, 49508

REPRESENTATIVE: WALLY SCHLAFKE | STEELCASE
(612) 720-8392
wschlafk@steelcase.com

GROUP	QTY	ITEM NO.	DESCRIPTION	UNIT PRICE	TOTAL PRICE
-------	-----	----------	-------------	------------	-------------

F-01A	1	TS31413	MOTHER'S ROOM CHAIR	\$1,151.38	\$1,151.38
-------	---	---------	---------------------	------------	------------

STEELCASE TURNSTONE JENNY ROUND LOW Includes COM Fabric



Size: 32"D x 30"W x 28"H OVERALL
21"SD x 20"SW x 14"SH

Low Feet: BLACK

Inner/Outer Back: CF STINSON FREQUENCY 2.0 FRQ222 CELADON

Seat: ANZEA WOW 7214-312 AMAZON

Features: ANGLED SEAT TO ALIGN FOR WORK AT LOUNGE POSTURE



Locations: 127 | MOTHER'S ROOM

* IMAGE(S) SHOWN FOR REFERENCE ONLY. FINISHES MAY NOT REFLECT DESIGN INTENT - REFER TO SPECIFICATION.

RFP 2338-23-KY Bid Group Pricing Sheets

Contract Exhibit A



bid group F

PROJECT NAME: Clifton Early Childhood Center, Training Center, and Community Center
Office & Ancillary Furniture Package

PROJECT NUMBER: R3004.903.01

BID DATE: 6-Oct-2023

BID GROUP: F - LOUNGE SEATING

MANUFACTURER: STEELCASE
901 44TH STREET SE
GRAND RAPIDS, MI, 49508

REPRESENTATIVE: WALLY SCHLAFKE | STEELCASE
(612) 720-8392
wschlafk@steelcase.com

GROUP	QTY	ITEM NO.	DESCRIPTION	UNIT PRICE	TOTAL PRICE
-------	-----	----------	-------------	------------	-------------

F-01B	1	TS31413	MOTHER'S ROOM CHAIR STEELCASE TURNSTONE JENNY ROUND LOW	\$1,105.41	\$1,105.41
-------	---	---------	--	------------	------------



Size: 32"D x 30"W x 28"H OVERALL
21"SD x 20"SW x 14"SH

Low Feet: BLACK

Inner/Outer Back: CF STINSON ROUTE ROU52 STONE

Seat: MOMENTUM CANTER EPU SAND DOLLAR

Features: ANGLED SEAT TO ALIGN FOR WORK AT LOUNGE POSTURE

Locations: 62 | MOTHER'S ROOM

Finishes:



* IMAGE(S) SHOWN FOR REFERENCE ONLY. FINISHES MAY NOT REFLECT DESIGN INTENT - REFER TO SPECIFICATION.

TOTAL SHALL INCLUDE FREIGHT, TAX, DELIVERY AND INSTALLATION

DISCOUNT: 57.65% Priced on Steelcase/ Sourcewell CDA
(Valid 12 mos. after purchase)

ESTIMATED SHIP DATE: Standard Lead Time 5-9 Weeks

SUBTOTAL: \$2,256.76

SUBMITTED BY: Claudia Cook Consultative Sales Associate
Claudia@officeplanners.com
Office Outfitters & Planners
749 Main Street Grand Junction, CO 81501

FREIGHT: N/A

INSTALLATION: \$180.54

SALES TAX: N/A

TOTAL GROUP F: \$2,437.33

RFP 2338-23-KY Bid Group Pricing Sheets

Contract Exhibit A



bid group G

PROJECT NAME: Clifton Early Childhood Center, Training Center, and Community Center
Office & Ancillary Furniture Package

PROJECT NUMBER: R3004.903.01

BID DATE: 6-Oct-2023

BID GROUP: G - CONFERENCE CHAIR/S

MANUFACTURER: 9to5 SEATING
3211 JACK NORTHROP AVE
HAWTHORNE, CA, 90250

REPRESENTATIVE: HUNTER OXFORD | OXFORD & ASSOCIATES
(720) 442-2866
hunter@oxford-assoc.com

GROUP	QTY	ITEM NO.	DESCRIPTION	UNIT PRICE	TOTAL PRICE
-------	-----	----------	-------------	------------	-------------

G-01	10	9154-R2	CONFERENCE CHAIR 9to5 LILLY SIDE CHAIR 5-STAR BASE	\$1,008.78	\$10,087.80
------	----	---------	---	------------	-------------



Size: 25"D x 25"W x 33 - 37.5"H OVERALL
18"SD x 19.5"SW x 16.5 - 21"SH

Base: BLACK

Casters: CHROME-ACCENTED HARD FLOOR AND CARPET CASTERS

Inner/Outer Back: CF STINSON NUBBLY CAMPFIRE

Seat: DESIGNTEX BRUSHED FLANNEL MEDIUM BROWN 3797-103

Finishes:



Locations: 174 | CONFERENCE

* IMAGE(S) SHOWN FOR REFERENCE ONLY. FINISHES MAY NOT REFLECT DESIGN INTENT - REFER TO SPECIFICATION.

TOTAL SHALL INCLUDE FREIGHT, TAX, DELIVERY AND INSTALLATION

DISCOUNT: 56.24%
(Valid 12 mos. after purchase)

ESTIMATED SHIP DATE: Standard Lead Time 5-9 Weeks

SUBTOTAL: \$10,087.80

SUBMITTED BY: Claudia Cook Consultative Sales Associate
Claudia@officeplanners.com
Office Outfitters & Planners
749 Main Street Grand Junction, CO 81501

FREIGHT: \$175.18

INSTALLATION: \$807.02

SALES TAX: N/A

TOTAL GROUP G: \$11,070.00

Contract Exhibit A



bid group H

PROJECT NAME: Clifton Early Childhood Center, Training Center, and Community Center
Office & Ancillary Furniture Package

PROJECT NUMBER: R3004.903.01

BID DATE: 6-Oct-2023

BID GROUP: H - MEETING CHAIR/S

MANUFACTURER: SIT ON IT SEATING
6415 KATELLA AVE
CYPRESS, CA, 90630

REPRESENTATIVE: STIR | SHOWROOM
(303) 733-0404
support@stirdenver.com

GROUP	QTY	ITEM NO.	DESCRIPTION	UNIT PRICE	TOTAL PRICE
H-01A	38	1061 FT4 MB	NESTING CHAIR SIT ON IT MOVI NESTER	\$337.09	\$12,809.42



Finishes:

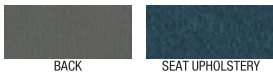

Size: 23"W x 22.75"D x 34.62"H
19"SW x 17"SD x 18"SH

Base/Frame: BLACK

Casters: CARPET CASTERS

Back: MESH - NICKEL

Upholstery: CAMIRA RIVET LAGOON EGL35

Features: FIXED LOOP ARMS | FLIP SEAT FOR NESTING | 7.5"D NESTING SPACE

Locations: 143 | OBSERVATION
51 | AFTER SCHOOL ROOM

H-01B	54	1061 FT4 MB	NESTING CHAIR SIT ON IT MOVI NESTER	\$337.09	\$18,202.86
-------	----	-------------	--	----------	-------------



Finishes:

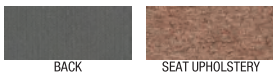

Size: 23"W x 22.75"D x 34.62"H
19"SW x 17"SD x 18"SH

Base/Frame: BLACK

Casters: CARPET CASTERS

Back: MESH - NICKEL

Upholstery: CAMIRA RIVET MOLTEN EGL09

Features: FIXED LOOP ARMS | FLIP SEAT FOR NESTING | 7.5"D NESTING SPACE

Locations: 55 | MEETING ROOM
57A | TRAINING STORAGE

* IMAGE(S) SHOWN FOR REFERENCE ONLY. FINISHES MAY NOT REFLECT DESIGN INTENT - REFER TO SPECIFICATION.

Contract Exhibit A



bid group H

PROJECT NAME: Clifton Early Childhood Center, Training Center, and Community Center
Office & Ancillary Furniture Package

PROJECT NUMBER: R3004.903.01

BID DATE: 6-Oct-2023

BID GROUP: H - MEETING CHAIR/S

MANUFACTURER: SIT ON IT SEATING
6415 KATELLA AVE
CYPRESS, CA, 90630

REPRESENTATIVE: STIR | SHOWROOM
(303) 733-0404
support@stirdenver.com

GROUP	QTY	ITEM NO.	DESCRIPTION	UNIT PRICE	TOTAL PRICE
H-01C	54	1061 FT4 MB	NESTING CHAIR SIT ON IT MOVI NESTER	\$337.09	\$18,202.86



Finishes:

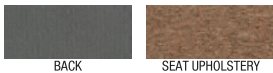

Size: 23"W x 22.75"D x 34.62"H
19"SW x 17"SD x 18"SH

Base/Frame: BLACK

Casters: CARPET CASTERS

Back: MESH - NICKEL

Upholstery: CAMIRA RIVET ABRAID EGL13

Features: FIXED LOOP ARMS | FLIP SEAT FOR NESTING | 7.5"D NESTING SPACE

Locations: 56 | MEETING ROOM

H-01D	54	1061 FT4 MB	NESTING CHAIR SIT ON IT MOVI NESTER	\$337.09	\$18,202.86
-------	----	-------------	--	----------	-------------



Finishes:

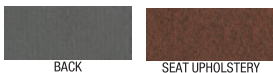

Size: 23"W x 22.75"D x 34.62"H
19"SW x 17"SD x 18"SH

Base/Frame: BLACK

Casters: CARPET CASTERS

Back: MESH - NICKEL

Upholstery: CAMIRA RIVET DEEP CLAY EGL32

Features: FIXED LOOP ARMS | FLIP SEAT FOR NESTING | 7.5"D NESTING SPACE

Locations: 57 | MEETING ROOM

* IMAGE(S) SHOWN FOR REFERENCE ONLY. FINISHES MAY NOT REFLECT DESIGN INTENT - REFER TO SPECIFICATION.

RFP 2338-23-KY Bid Group Pricing Sheets

Contract Exhibit A



bid group H

PROJECT NAME: Clifton Early Childhood Center, Training Center, and Community Center
Office & Ancillary Furniture Package

PROJECT NUMBER: R3004.903.01

BID DATE: 6-Oct-2023

BID GROUP: H - MEETING CHAIR/S

MANUFACTURER: SIT ON IT SEATING
6415 KATELLA AVE
CYPRESS, CA, 90630

REPRESENTATIVE: STIR | SHOWROOM
(303) 733-0404
support@stirdenver.com

GROUP	QTY	ITEM NO.	DESCRIPTION	UNIT PRICE	TOTAL PRICE
H-02	3	1062 FT3 S22 MB	TASK STOOL SIT ON IT MOVI EXTENDED TASK STOOL	\$414.94	\$1,244.82



Finishes:



BACK



SEAT UPHOLSTERY

Size: 26"W x 26"D x 41"H
19"SW x 17"SD x 24.5 - 34"SH

Base/Frame: BLACK

Casters: CARPET CASTERS

Back: MESH - NICKEL

Upholstery: CAMIRA RIVET MOLTEN EGL09

Features: FIXED LOOP ARMS

Locations: 55 | MEETING ROOM
56 | MEETING ROOM
57 | MEETING ROOM

* IMAGE(S) SHOWN FOR REFERENCE ONLY. FINISHES MAY NOT REFLECT DESIGN INTENT - REFER TO SPECIFICATION.

TOTAL SHALL INCLUDE FREIGHT, TAX, DELIVERY AND INSTALLATION

DISCOUNT: 58.59%
(Valid 12 mos. after purchase)

ESTIMATED SHIP DATE: Standard Lead Time 5-9 Weeks

SUBTOTAL: \$68,662.82

SUBMITTED BY: Claudia Cook Consultative Sales Associate
Claudia@officeplanners.com
Office Outfitters & Planners
749 Main Street Grand Junction, CO 81501

FREIGHT: N/A

INSTALLATION: \$5,492.99

SALES TAX: N/A

TOTAL GROUP H: \$74,155.81

RFP 2338-23-KY Bid Group Pricing Sheets

Contract Exhibit A



bid group I

PROJECT NAME: Clifton Early Childhood Center, Training Center, and Community Center
Office & Ancillary Furniture Package

PROJECT NUMBER: R3004.903.01

BID DATE: 6-Oct-2023

BID GROUP: I - EVENT HALL FURNITURE

MANUFACTURER: MITYLITE
1301 W 400 N
OREM, UT, 84057

REPRESENTATIVE: BRETT COTTLE
(385) 429-5339
brett.cottle@mityinc.com

GROUP	QTY	ITEM NO.	DESCRIPTION	UNIT PRICE	TOTAL PRICE
-------	-----	----------	-------------	------------	-------------

I-01	360		EVENT HALL CHAIRS	\$78.82	\$28,375.20
------	-----	--	--------------------------	---------	-------------



MITYLITE MESHONE FOLDING CHAIR

Size: 19.8"W x 23"D x 32.5"H OVERALL
17.8"SW x 18"SD x 18.5"SH

Frame: BLACK SAND

Back/Seat: RIGSTOP MESH - BLACK

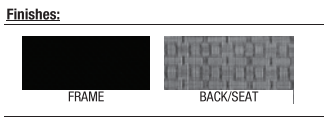

Locations: 17A | HALL/GYM
17B | HALL/GYM
17C | HALL/GYM

* IMAGE(S) SHOWN FOR REFERENCE ONLY. FINISHES MAY NOT REFLECT DESIGN INTENT - REFER TO SPECIFICATION.

I-01A	6		FOLDING CHAIR TREE CART - FULL: 1 PER/60 CHAIRS	\$882.35	\$5,294.10
-------	---	--	--	----------	------------



Cart: 32"W x 43.8"D x 77.5"H
BLACK

RFP 2338-23-KY Bid Group Pricing Sheets

Contract Exhibit A



bid group I

PROJECT NAME: Clifton Early Childhood Center, Training Center, and Community Center
Office & Ancillary Furniture Package

PROJECT NUMBER: R3004.903.01

BID DATE: 6-Oct-2023

BID GROUP: I - EVENT HALL FURNITURE

MANUFACTURER: MITYLITE
1301 W 400 N
OREM, UT, 84057

REPRESENTATIVE: BRETT COTTLE
(385) 429-5339
brett.cottle@mityinc.com

GROUP	QTY	ITEM NO.	DESCRIPTION	UNIT PRICE	TOTAL PRICE
-------	-----	----------	-------------	------------	-------------

I-02	45		EVENT HALL TABLE MITYLITE ABS ROUND TABLE	\$572.94	\$25,782.30
------	----	--	--	----------	-------------



Size: 72"DIA x 29"H

Leg: WISHBONE

Base: BLACK SAND

Top: SPECKLED GRAY

Upholstery:

Finishes:



Locations: 17A | HALL/GYM
17B | HALL/GYM
17C | HALL/GYM

* IMAGE(S) SHOWN FOR REFERENCE ONLY. FINISHES MAY NOT REFLECT DESIGN INTENT - REFER TO SPECIFICATION.

I-02A	5		Cart: CT EDGE CART - WIDE: 1 PER/10 TABLES 53.5"W x 50.5"D x 40.1"H BLACK	\$1,285.88	\$6,429.40
-------	---	--	---	------------	------------



TOTAL SHALL INCLUDE FREIGHT, TAX, DELIVERY AND INSTALLATION

DISCOUNT: 17.65%
(Valid 12 mos. after purchase)

ESTIMATED SHIP DATE: Standard Lead Time 5-9 Weeks

SUBTOTAL: \$65,881.00

SUBMITTED BY: Claudia Cook Consultative Sales Associate
Claudia@officeplanners.com
Office Outfitters & Planners
749 Main Street Grand Junction, CO 81501

FREIGHT: \$1,725.00

INSTALLATION: \$5,297.46

SALES TAX: N/A

TOTAL GROUP I: \$72,903.46

Contract Exhibit A



bid group J

PROJECT NAME: Clifton Early Childhood Center, Training Center, and Community Center
Office & Ancillary Furniture Package

PROJECT NUMBER: R3004.903.01

BID DATE: 6-Oct-2023

BID GROUP: J - BENCHES

MANUFACTURER: SIXINCH USA
901 EAST MADISON STREET
GOSHEN, INDIANA, 46528

REPRESENTATIVE: KRISTI NELSON | THE WORK/LIFE GROUP
(720) 398-1377
kristi@theworklifegroup.com

GROUP	QTY	ITEM NO.	DESCRIPTION	UNIT PRICE	TOTAL PRICE
-------	-----	----------	-------------	------------	-------------

J-01A	1	ROCK ELEMENT 1	BENCHES SIXINCH	\$727.94	\$727.94
-------	---	----------------	--------------------	----------	----------

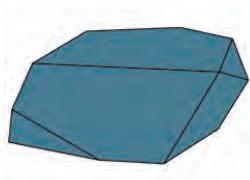

Size: 31"W x 17.5"D x 14.5"H

Finish: FLEXPLUS COATED FOAM - OCEAN

Glides: PLASTIC - BLACK STANDARD

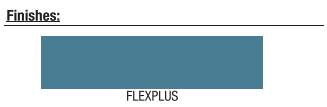

Locations: 101A | SEATING

J-01B	1	ROCK ELEMENT 1	BENCHES SIXINCH	\$727.94	\$727.94
-------	---	----------------	--------------------	----------	----------

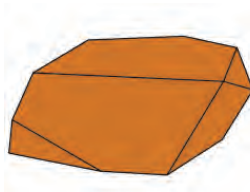

Size: 31"W x 17.5"D x 14.5"H

Finish: FLEXPLUS COATED FOAM - CAMEL

Glides: PLASTIC - BLACK STANDARD

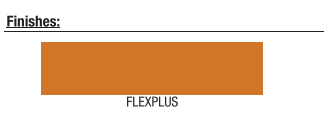

Locations: 160 | RECEPTION

* IMAGE(S) SHOWN FOR REFERENCE ONLY. FINISHES MAY NOT REFLECT DESIGN INTENT - REFER TO SPECIFICATION.

Contract Exhibit A



bid group J

PROJECT NAME: Clifton Early Childhood Center, Training Center, and Community Center
Office & Ancillary Furniture Package



PROJECT NUMBER: R3004.903.01

BID DATE: 6-Oct-2023

BID GROUP: J - BENCHES

MANUFACTURER: SIXINCH USA
901 EAST MADISON STREET
GOSHEN, INDIANA, 46528

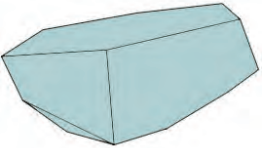
REPRESENTATIVE: KRISTI NELSON | THE WORK/LIFE GROUP
(720) 398-1377
kristi@theworklifegroup.com

GROUP	QTY	ITEM NO.	DESCRIPTION	UNIT PRICE	TOTAL PRICE
J-02A	1	ROCK ELEMENT 2	<p>BENCHES SIXINCH</p> <p>Size: 39"W x 17.5"D x 15.5"H</p> <p>Finish: FLEXPLUS COATED FOAM - ROBIN'S EGG</p> <p>Glides: PLASTIC - BLACK STANDARD</p>  <p>Finishes:  FLEXPLUS</p> <p>Locations: 101A SEATING</p>	\$881.47	\$881.47
J-02B	2	ROCK ELEMENT 2	<p>BENCHES SIXINCH</p> <p>Size: 39"W x 17.5"D x 15.5"H</p> <p>Finish: FLEXPLUS COATED FOAM - RUBY</p> <p>Glides: PLASTIC - BLACK STANDARD</p>  <p>Finishes:  FLEXPLUS</p> <p>Locations: 11 PREFUNCTION CORRIDOR 160 RECEPTION</p>	\$881.47	\$1,762.94

* IMAGE(S) SHOWN FOR REFERENCE ONLY. FINISHES MAY NOT REFLECT DESIGN INTENT - REFER TO SPECIFICATION.

Contract Exhibit A



bid group J

PROJECT NAME: Clifton Early Childhood Center, Training Center, and Community Center
Office & Ancillary Furniture Package

PROJECT NUMBER: R3004.903.01

BID DATE: 6-Oct-2023

BID GROUP: J - BENCHES

MANUFACTURER: SIXINCH USA
901 EAST MADISON STREET
GOSHEN, INDIANA, 46528

REPRESENTATIVE: KRISTI NELSON | THE WORK/LIFE GROUP
(720) 398-1377
kristi@theworklifegroup.com

GROUP	QTY	ITEM NO.	DESCRIPTION	UNIT PRICE	TOTAL PRICE
J-02C	1	ROCK ELEMENT 2	BENCHES SIXINCH	\$881.47	\$881.47



Size: 39"W x 17.5"D x 15.5"H

Finish: FLEXPLUS COATED FOAM - COPPER

Glides: PLASTIC - BLACK STANDARD

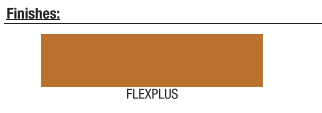

Locations: 11 | PREFUNCTION CORRIDOR

J-03A	1	ROCK ELEMENT 3	BENCHES SIXINCH	1,217.65	\$1,217.65
-------	---	----------------	--------------------	----------	------------

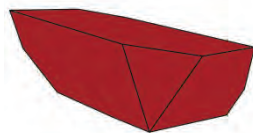

Size: 47"W x 20"D x 16.5"H

Finish: FLEXPLUS COATED FOAM - RUBY

Glides: PLASTIC - BLACK STANDARD

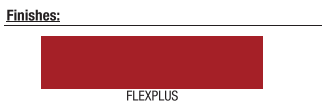

Locations: 11 | PREFUNCTION CORRIDOR

* IMAGE(S) SHOWN FOR REFERENCE ONLY. FINISHES MAY NOT REFLECT DESIGN INTENT - REFER TO SPECIFICATION.

Contract Exhibit A



bid group J

PROJECT NAME: Clifton Early Childhood Center, Training Center, and Community Center
Office & Ancillary Furniture Package

PROJECT NUMBER: R3004.903.01

BID DATE: 6-Oct-2023

BID GROUP: J - BENCHES

MANUFACTURER: SIXINCH USA
901 EAST MADISON STREET
GOSHEN, INDIANA, 46528

REPRESENTATIVE: KRISTI NELSON | THE WORK/LIFE GROUP
(720) 398-1377
kristi@theworklifegroup.com

GROUP	QTY	ITEM NO.	DESCRIPTION	UNIT PRICE	TOTAL PRICE
J-03B	1	ROCK ELEMENT 3	BENCHES SIXINCH	\$1,217.65	\$1,217.65



Size: 47"W x 20"D x 16.5"H

Finish: FLEXPLUS COATED FOAM - PEWTER

Glides: PLASTIC - BLACK STANDARD

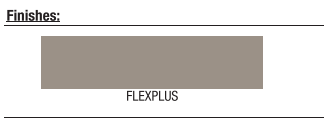

Locations: 11 | PREFUNCTION CORRIDOR

J-04	1	ROCK ELEMENT 4	BENCHES SIXINCH	\$2,104.41	\$2,104.41
------	---	----------------	--------------------	------------	------------

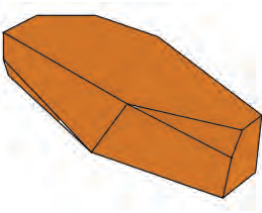

Size: 61"W x 23"D x 17"H

Finish: FLEXPLUS COATED FOAM - CAMEL

Glides: PLASTIC - BLACK STANDARD

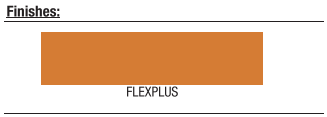

Locations: 11 | PREFUNCTION CORRIDOR

* IMAGE(S) SHOWN FOR REFERENCE ONLY. FINISHES MAY NOT REFLECT DESIGN INTENT - REFER TO SPECIFICATION.

Contract Exhibit A



bid group J

PROJECT NAME: Clifton Early Childhood Center, Training Center, and Community Center
Office & Ancillary Furniture Package

PROJECT NUMBER: R3004.903.01

BID DATE: 6-Oct-2023

BID GROUP: J - BENCHES

MANUFACTURER: SIXINCH USA
901 EAST MADISON STREET
GOSHEN, INDIANA, 46528

REPRESENTATIVE: KRISTI NELSON | THE WORK/LIFE GROUP
(720) 398-1377
kristi@theworklifegroup.com

GROUP	QTY	ITEM NO.	DESCRIPTION	UNIT PRICE	TOTAL PRICE
J-05A	1	ROCK ELEMENT 6	BENCHES SIXINCH	\$709.41	\$709.41



Size: 19"W x 18"D x 18"H

Finish: FLEXPLUS COATED FOAM - FERN

Glides: PLASTIC - BLACK STANDARD

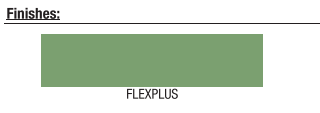

Locations: 101A | SEATING

J-05B	2	ROCK ELEMENT 6	BENCHES SIXINCH	\$709.41	\$1,418.82
-------	---	----------------	--------------------	----------	------------

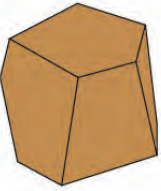

Size: 19"W x 18"D x 18"H

Finish: FLEXPLUS COATED FOAM - GOLD

Glides: PLASTIC - BLACK STANDARD

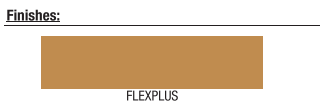

Locations: 11 | PREFUNCTION CORRIDOR
160 | RECEPTION

* IMAGE(S) SHOWN FOR REFERENCE ONLY. FINISHES MAY NOT REFLECT DESIGN INTENT - REFER TO SPECIFICATION.

RFP 2338-23-KY Bid Group Pricing Sheets

Contract Exhibit A



bid group J

PROJECT NAME: Clifton Early Childhood Center, Training Center, and Community Center
Office & Ancillary Furniture Package

PROJECT NUMBER: R3004.903.01

BID DATE: 6-Oct-2023

BID GROUP: J - BENCHES

MANUFACTURER: SIXINCH USA
901 EAST MADISON STREET
GOSHEN, INDIANA, 46528

REPRESENTATIVE: KRISTI NELSON | THE WORK/LIFE GROUP
(720) 398-1377
kristi@theworklifegroup.com

GROUP	QTY	ITEM NO.	DESCRIPTION	UNIT PRICE	TOTAL PRICE
-------	-----	----------	-------------	------------	-------------

J-05C	1	ROCK ELEMENT 6	BENCHES SIXINCH	\$709.41	\$709.41
-------	---	----------------	--------------------	----------	----------

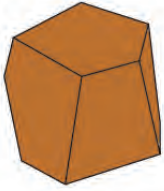

Size: 19"W x 18"D x 18"H

Finish: FLEXPLUS COATED FOAM - COPPER

Glides: PLASTIC - BLACK STANDARD

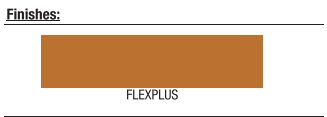

Locations: 11 | PREFUNCTION CORRIDOR

* IMAGE(S) SHOWN FOR REFERENCE ONLY. FINISHES MAY NOT REFLECT DESIGN INTENT - REFER TO SPECIFICATION.

TOTAL SHALL INCLUDE FREIGHT, TAX, DELIVERY AND INSTALLATION

DISCOUNT: 47.06%
(Valid 12 mos. after purchase)

ESTIMATED SHIP DATE: Standard Lead Time 10-14 Weeks

SUBTOTAL: \$12,359.11

SUBMITTED BY: Claudia Cook Consultative Sales Associate
Claudia@officeplanners.com
Office Outfitters & Planners
749 Main Street Grand Junction, CO 81501

FREIGHT: \$2,959.50

INSTALLATION: \$988.65

SALES TAX: N/A

TOTAL GROUP J: \$16,307.26

RFP 2338-23-KY Bid Group Pricing Sheets

Contract Exhibit A



bid group K

PROJECT NAME: Clifton Early Childhood Center, Training Center, and Community Center
Office & Ancillary Furniture Package

PROJECT NUMBER: R3004.903.01

BID DATE: 6-Oct-2023

BID GROUP: K - TRAINING TABLES

MANUFACTURER: STEELCASE
901 44TH STREET SE
GRAND RAPIDS, MI, 49508

REPRESENTATIVE: WALLY SCHLAFKE | STEELCASE
(612) 720-8392
wschlafk@steelcase.com

GROUP	QTY	ITEM NO.	DESCRIPTION	UNIT PRICE	TOTAL PRICE
-------	-----	----------	-------------	------------	-------------

K-01	10	TS4FLIP2	TRAINING TABLE STEELCASE GROUPWORK RECTANGLE FLIP-TOP Size: 30"D x 72"W x 28.5"H Power: POP-UP POWER CENTER, TWO POWER ONE DATA - MERLE Base/Legs: CAST LEGS - MINERAL METALLIC 4743 Casters: 2 LK & 2 NONLK STANDARD CASTERS - DARK Laminate: GRAPHITE WALNUT [TO MATCH WILSONART PHANTOM COCOA] Underside: DARK Features: VERTICAL & HORIZONTAL CABLE MANAGER FLEX GANGER PACKAGE Locations: 59 COMPUTER LAB 161 FINGERPRINTING OFFICE	\$1,355.26	\$13,552.60
------	----	----------	--	------------	-------------



Finishes:



 LAMINATE



 BASE/LEGS

K-02	15	TS4FLIP2	TRAINING TABLE STEELCASE GROUPWORK RECTANGLE FLIP-TOP Size: 24"D x 66"W x 28.5"H Base/Legs: CAST LEGS - MINERAL METALLIC 4743 Casters: 2 LK & 2 NONLK STANDARD CASTERS - DARK Laminate: GRAPHITE WALNUT [TO MATCH WILSONART PHANTOM COCOA] Underside: DARK Features: FABRIC MODESTY PANEL - DESIGNTEX BRUSHED FLANNEL MEDIUM BROWN FLEX GANGER PACKAGE Locations: 55 MEETING ROOM	\$1,110.11	\$16,651.65
------	----	----------	--	------------	-------------



Finishes:

 LAMINATE

 BASE/LEGS

 MODESTY PANEL

* IMAGE(S) SHOWN FOR REFERENCE ONLY. FINISHES MAY NOT REFLECT DESIGN INTENT - REFER TO SPECIFICATION.

RFP 2338-23-KY Bid Group Pricing Sheets

Contract Exhibit A



bid group K

PROJECT NAME: Clifton Early Childhood Center, Training Center, and Community Center
Office & Ancillary Furniture Package

PROJECT NUMBER: R3004.903.01

BID DATE: 6-Oct-2023

BID GROUP: K - TRAINING TABLES

MANUFACTURER: STEELCASE
901 44TH STREET SE
GRAND RAPIDS, MI, 49508

REPRESENTATIVE: WALLY SCHLAFKE | STEELCASE
(612) 720-8392
wschlafk@steelcase.com

GROUP	QTY	ITEM NO.	DESCRIPTION	UNIT PRICE	TOTAL PRICE
-------	-----	----------	-------------	------------	-------------

K-03	49	TS4FLIP2	<p>TRAINING TABLE STEELCASE GROUPWORK RECTANGLE FLIP-TOP</p> <p>Size: 24"D x 66"W x 28.5"H</p> <p>Base/Legs: CAST LEGS - MINERAL METALLIC 4743</p> <p>Casters: 2 LK & 2 NONLK STANDARD CASTERS - DARK</p> <p>Laminate: GRAPHITE WALNUT (TO MATCH WILSONART PHANTOM COCOA)</p> <p>Underside: DARK</p> <p>Features: FLEX GANGER PACKAGE</p> <p>Locations: 51 AFTER SCHOOL ROOM 57A TRAINING STORAGE 143 OBSERVATION</p>	\$869.12	\$42,586.88
------	----	----------	---	----------	-------------



Finishes:



LAMINATE



BASE/LEGS

* IMAGE(S) SHOWN FOR REFERENCE ONLY. FINISHES MAY NOT REFLECT DESIGN INTENT - REFER TO SPECIFICATION.

TOTAL SHALL INCLUDE FREIGHT, TAX, DELIVERY AND INSTALLATION

DISCOUNT: 58.24% Priced on Steelcase/ Sourcewell CDA
(Valid 12 mos. after purchase)

ESTIMATED SHIP DATE: Standard Lead Time 5-9 Weeks

SUBTOTAL: \$72,791.13

SUBMITTED BY: Claudia Cook Consultative Sales Associate
Claudia@officeplanners.com
Office Outfitters & Planners
749 Main Street Grand Junction, CO 81501

FREIGHT: N/A
INSTALLATION: \$5,823.28
SALES TAX: N/A

TOTAL GROUP K: \$76,614.41

RFP 2338-23-KY Bid Group Pricing Sheets

Contract Exhibit A



bid group L

PROJECT NAME: Clifton Early Childhood Center, Training Center, and Community Center
Office & Ancillary Furniture Package

PROJECT NUMBER: R3004.903.01

BID DATE: 6-Oct-2023

BID GROUP: L - CONFERENCE TABLE

MANUFACTURER: STEELCASE
901 44TH STREET SE
GRAND RAPIDS, MI, 49508

REPRESENTATIVE: WALLY SCHLAFKE | STEELCASE
(612) 720-8392
wschlafk@steelcase.com

GROUP	QTY	ITEM NO.	DESCRIPTION	UNIT PRICE	TOTAL PRICE
-------	-----	----------	-------------	------------	-------------

L-01	1	HS1260T12	CONFERENCE TABLE	\$4,270.94	\$4,270.94
------	---	-----------	------------------	------------	------------

STEELCASE HOST CONFERENCE TABLE
TRAPEZOID W/ TWO BASES

Size: 12'L x 42" - 60"W x 28.5"H

Laminate: GRAPHITE WALNUT [TO MATCH WILSONART PHANTOM COCOA]
Edge: HORIZON WOOD EDGE
Base: TWO SLIM BASES
Power: 2 TAPS - CORD AND PLUG - BLACK DOORS

Locations: 174 | CONFERENCE

Finishes:

Alternate Specified
See RFP Response Details
Matches Original Specs.



* IMAGE(S) SHOWN FOR REFERENCE ONLY. FINISHES MAY NOT REFLECT DESIGN INTENT - REFER TO SPECIFICATION.

TOTAL SHALL INCLUDE FREIGHT, TAX, DELIVERY AND INSTALLATION **DISCOUNT:** 64.71%
(Valid 12 mos. after purchase)

ESTIMATED SHIP DATE: Standard Lead Time 5-9 Weeks **SUBTOTAL:** \$4,270.94

SUBMITTED BY: Claudia Cook Consultative Sales Associate
Claudia@officeplanners.com
Office Outfitters & Planners
749 Main Street Grand Junction, CO 81501

FREIGHT: N/A
INSTALLATION: \$341.67
SALES TAX: N/A

TOTAL GROUP L: \$4,621.61

RFP 2338-23-KY Bid Group Pricing Sheets

Contract Exhibit A



bid group M

PROJECT NAME: Clifton Early Childhood Center, Training Center, and Community Center
Office & Ancillary Furniture Package

PROJECT NUMBER: R3004.903.01

BID DATE: 6-Oct-2023

BID GROUP: M - COLLABORATION TABLE

MANUFACTURER: SPEC FURNITURE
165 CITY VIEW DRIVE
ETOBICOKE, ON M9W 5B1, CANADA

REPRESENTATIVE: CAROL SHEPARD | CARROT REP GROUP
(435) 659-1319
carol@carrotrepgroup.com

GROUP	QTY	ITEM NO.	DESCRIPTION	UNIT PRICE	TOTAL PRICE
-------	-----	----------	-------------	------------	-------------

M-01	1	ENDEP	COLLABORATION TABLE SPEC ENDZONE TABLE	\$3,315.18	\$3,315.18
------	---	-------	---	------------	------------



Size: 30"D x 96"W x 42"H

Laminate: WILSONART PHANTOM COCOA 8213-28 | GLOSS LINE- TOP/SIDES
UNDERSIDE LAMINATE TO MATCH METAL

Spectone (Metal): DEEP TAUPE

Features: 2" END PANELS - STANDARD | VERTICAL WIRE MANAGER
COVE POWER TOP OF TABLE - CENTERED

Locations: 163A | COLLABORATION

Finishes:



* IMAGE(S) SHOWN FOR REFERENCE ONLY. FINISHES MAY NOT REFLECT DESIGN INTENT - REFER TO SPECIFICATION.

TOTAL SHALL INCLUDE FREIGHT, TAX, DELIVERY AND INSTALLATION

DISCOUNT: 47.06%
(Valid 12 mos. after purchase)

ESTIMATED SHIP DATE: Standard Lead Time 5-9 Weeks

SUBTOTAL: \$3,315.18

SUBMITTED BY: Claudia Cook Consultative Sales Associate
Claudia@officeplanners.com
Office Outfitters & Planners
749 Main Street Grand Junction, CO 81501

FREIGHT: \$275.96

INSTALLATION: \$265.21

SALES TAX: N/A

TOTAL GROUP M: \$3,856.35

RFP 2338-23-KY Bid Group Pricing Sheets

Contract Exhibit A



bid group N

PROJECT NAME: Clifton Early Childhood Center, Training Center, and Community Center
Office & Ancillary Furniture Package

PROJECT NUMBER: R3004.903.01

BID DATE: 6-Oct-2023

BID GROUP: N - BREAK ROOM TABLE

MANUFACTURER: SPECIAL T
11820 WILLS ROAD, SUITE 240
ALPHARETTA, GA 30009

REPRESENTATIVE: REED MILNE | MILNE & ASSOCIATES
(720) 319-9242
reed@milneassociates.net

GROUP	QTY	ITEM NO.	DESCRIPTION	UNIT PRICE	TOTAL PRICE
-------	-----	----------	-------------	------------	-------------

N-01	4	PORT2-3060	BREAK ROOM TABLE SPECIAL T CAST IRON 2.0 - PORTOFINO-2	\$671.06	\$2,684.24
------	---	------------	---	----------	------------



Size: 30"D x 60"W x 29"H

Laminate: WILSONART PHANTOM COCOA

Base: BLACK WRINKLE

Finishes:

Locations: 137 | TEACHER'S WORK ROOM/LOUNGE
169 | WORK/BREAK ROOM



LAMINATE



BASE/LEGS

* IMAGE(S) SHOWN FOR REFERENCE ONLY. FINISHES MAY NOT REFLECT DESIGN INTENT - REFER TO SPECIFICATION.

TOTAL SHALL INCLUDE FREIGHT, TAX, DELIVERY AND INSTALLATION

DISCOUNT: 52.94%
(Valid 12 mos. after purchase)

ESTIMATED SHIP DATE: Standard Lead Time 5-9 Weeks

SUBTOTAL: \$2,684.24

SUBMITTED BY: Claudia Cook Consultative Sales Associate
Claudia@officeplanners.com
Office Outfitters & Planners
749 Main Street Grand Junction, CO 81501

FREIGHT: N/A
INSTALLATION: \$214.73
SALES TAX: N/A

TOTAL GROUP N: \$2,898.97

RFP 2338-23-KY Bid Group Pricing Sheets

Contract Exhibit A



bid group O

PROJECT NAME: Clifton Early Childhood Center, Training Center, and Community Center
Office & Ancillary Furniture Package

PROJECT NUMBER: R3004.903.01

BID DATE: 6-Oct-2023

BID GROUP: O - LAPTOP TABLE

MANUFACTURER: STEELCASE
901 44TH STREET SE
GRAND RAPIDS, MI, 49508

REPRESENTATIVE: WALLY SCHLAFKE | STEELCASE
(612) 720-8392
wschlafk@steelcase.com

GROUP	QTY	ITEM NO.	DESCRIPTION	UNIT PRICE	TOTAL PRICE
-------	-----	----------	-------------	------------	-------------

0-01	2	TS4TST	LAPTOP TABLE TURNSTONE CAMPFIRE SKATE TABLE	\$335.01	\$670.02
------	---	--------	--	----------	----------



Size: 18"D x 22"W x 24.875"H

Laminate: GRAPHITE WALNUT [TO MATCH WILSONART PHANTOM COCOA]

Base: MINERAL METALLIC 4743



Locations: 127 | MOTHER'S ROOM
62 | MOTHER'S ROOM

* IMAGE(S) SHOWN FOR REFERENCE ONLY. FINISHES MAY NOT REFLECT DESIGN INTENT - REFER TO SPECIFICATION.

TOTAL SHALL INCLUDE FREIGHT, TAX, DELIVERY AND INSTALLATION

\$6,15

ESTIMATED SHIP DATE: Standard Lead Time 5-9 Weeks

SUBMITTED BY: Claudia Cook Consultative Sales Associate
Claudia@officeplanners.com
Office Outfitters & Planners
749 Main Street Grand Junction, CO 81501

DISCOUNT: 57.65% Priced on Steelcase/ Sourcewell CDA
(Valid 12 mos. after purchase)

SUBTOTAL: \$670.02

FREIGHT: N/A

INSTALLATION: \$53.60

SALES TAX: N/A

TOTAL GROUP O: \$723.62

RFP 2338-23-KY Bid Group Pricing Sheets

Contract Exhibit A



bid group P

PROJECT NAME: Clifton Early Childhood Center, Training Center, and Community Center
Office & Ancillary Furniture Package

PROJECT NUMBER: R3004.903.01

BID DATE: 6-Oct-2023

BID GROUP: P - MONITOR ARMS

MANUFACTURER: HUMANSCALE
287 6TH STREET E #290
ST PAUL, MN, 55101

REPRESENTATIVE: CUSTOMER SERVICE
(800) 400-0625

GROUP	QTY	ITEM NO.	DESCRIPTION	UNIT PRICE	TOTAL PRICE
-------	-----	----------	-------------	------------	-------------

P-01	16	M8.1	MONITOR ARMS HUMAN SCALE MONITOR ARMS	\$356.36	\$5,701.76
------	----	------	--	----------	------------



Model: DUAL MONITOR ARM | TWO-PIECE CLAMP MOUNT WITH BASE

Color: BLACK WITH BLACK TRIM

Arm Style: ANGLED LINK/DYNAMIC LINK

End Style: CROSSBAR FOR 2 MONITORS

*TYPICAL MONITOR ARM AT ALL WORKSTATIONS AT OPEN OFFICE

* IMAGE(S) SHOWN FOR REFERENCE ONLY. FINISHES MAY NOT REFLECT DESIGN INTENT - REFER TO SPECIFICATION.

Locations: 163 | OPEN OFFICE

TOTAL SHALL INCLUDE FREIGHT, TAX, DELIVERY AND INSTALLATION

DISCOUNT: 58.71%

(Valid 12 mos. after purchase)

ESTIMATED SHIP DATE: Standard Lead Time 5-9 Weeks

SUBTOTAL: \$5,701.76

SUBMITTED BY: Claudia Cook Consultative Sales Associate
Claudia@officeplanners.com
Office Outfitters & Planners
749 Main Street Grand Junction, CO 81501

FREIGHT: \$193.86

INSTALLATION: \$456.14

SALES TAX: N/A

TOTAL GROUP P: \$6,351.76



RFP 2338-23-KY Bid Group Pricing Sheets

Contract Exhibit A



bid group Q

PROJECT NAME: Clifton Early Childhood Center, Training Center, and Community Center
Office & Ancillary Furniture Package

PROJECT NUMBER: R3004.903.01

BID DATE: 6-Oct-2023

BID GROUP: Q - PODIUM

MANUFACTURER: ENWORK
12900 CHRISTOPHER DRIVE SE
LOWELL, MI, 49331

REPRESENTATIVE: LISA PUEHLER
(616) 987-7012
lpuehler@enwork.com

GROUP	QTY	ITEM NO.	DESCRIPTION	UNIT PRICE	TOTAL PRICE
-------	-----	----------	-------------	------------	-------------

Q-01	4	FIXED W/ CABINET	PODIUM ENWORK ZORI LECTERN	\$1,237.76	\$4,951.04
------	---	------------------	-------------------------------	------------	------------



Size: 26.5"D x 28.5"W x 42"H
24"D x 20"W x 30"H CABINET

Metal Finish: MEDIUM TONE W/BLACK LOCK HARDWARE

Laminate: FORMICA PALE BRUSHSTROKE

Casters: BLACK

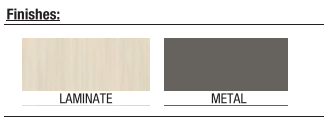

Locations: 55 | MEETING ROOM
56 | MEETING ROOM
57 | MEETING ROOM
59 | COMPUTER LAB

* IMAGE(S) SHOWN FOR REFERENCE ONLY. FINISHES MAY NOT REFLECT DESIGN INTENT - REFER TO SPECIFICATION.

TOTAL SHALL INCLUDE FREIGHT, TAX, DELIVERY AND INSTALLATION

DISCOUNT: 64.71%
(Valid 12 mos. after purchase)

ESTIMATED SHIP DATE Standard Lead Time 5-9 Weeks

SUBTOTAL: \$4,951.04

SUBMITTED BY: Claudia Cook Consultative Sales Associate
Claudia@officeplanners.com
Office Outfitters & Planners
749 Main Street Grand Junction, CO 81501

FREIGHT: N/A
INSTALLATION: \$396.08
SALES TAX: N/A
TOTAL GROUP Q: \$5,374.12

RFP 2338-23-KY Bid Group Pricing Sheets
REVISED



bid group pricing sheets

PROJECT NAME: Clifton Early Childhood Center, Training Center, and Community Center
Office & Ancillary Furniture Package
PROJECT NUMBER: R3004.903.01
BID DATE: 6-Oct-2023

BID GROUP	TOTAL PRICE
A PRIVATE OFFICES	\$37,176.43
B WORKSTATIONS	\$91,917.26
C TASK CHAIR/S	\$28,990.89
D GUEST CHAIR/S	\$5,077.21
E BREAK ROOM CHAIR/S	\$4,545.28
F LOUNGE SEATING	\$2,437.33
G CONFERENCE CHAIR/S	\$11,070.00
H MEETING CHAIR/S	\$74,155.81
I EVENT HALL FURNITURE	\$72,903.46
J BENCHES	\$16,307.26
K TRAINING TABLES	\$78,614.41
L CONFERENCE TABLE	\$4,612.61
M COLLABORATION TABLE	\$3,856.35
N BREAK ROOM TABLE	\$2,174.23
O LAPTOP TABLE	\$723.62
P MONITOR ARMS	\$6,351.76
Q PODIUM	\$5,347.12



RFP 2338-23-KY Bid Group Pricing Sheets REVISED



bid group A

PROJECT NAME: Clifton Early Childhood Center, Training Center, and Community Center
Office & Ancillary Furniture Package

PROJECT NUMBER: R3004.903.01

BID DATE: 6-Oct-2023

BID GROUP: A - PRIVATE OFFICES

MANUFACTURER: STEELCASE
901 44TH STREET SE
GRAND RAPIDS, MI, 49508

REPRESENTATIVE: WALLY SCHLAFKE | STEELCASE
(612) 720-8392
wschlafk@steelcase.com

GROUP	QTY	DESCRIPTION	UNIT PRICE	TOTAL PRICE
-------	-----	-------------	------------	-------------

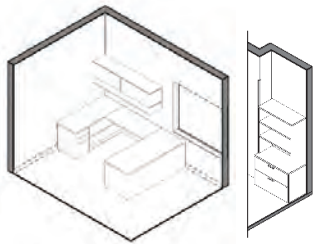
A-01	<u>1</u>	<p>PRIVATE OFFICE CURRENCY ENHANCED DESK SYSTEM</p>  <p>Size: 30"D x 72"W DESK SHELL 24"D x 48"W BRIDGE + 72"W x 20"H FABRIC TACKBOARD + 16"D x 72"W OVERHEAD W/DOORS + 15"D x 72"W PERSONAL ORGANIZER 24"D x 60"W TOP + 24"Dx 42"W TWO-HIGH OPEN LOWER STORAGE + 16"W x 24"D BOX BOX FILE PEDESTAL 36"W x 19"D TWO HIGH LATERAL FILE + 15"D x 45"H STACKING BOOKCASE</p> <p>Laminate: GRAPHITE WALNUT [TO MATCH WILSONART PHANTOM COCOA]</p> <p>Pulls: LEDGE PULL - BLACK Locks: EMBER CHROME</p> <p>Tackboard: DESIGNTEX BILLIARD PANEL SEA SALT</p> <p>Locations: 103 DIRECTOR</p>	<u>\$5,001.31</u>	<u>\$5,001.31</u>
------	----------	---	-------------------	-------------------

* IMAGE(S) SHOWN FOR REFERENCE ONLY. FINISHES MAY NOT REFLECT DESIGN INTENT - REFER TO SPECIFICATION.

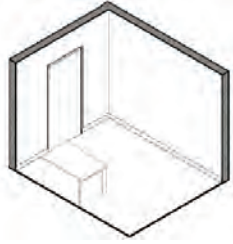
A-02	<u>2</u>	<p>PRIVATE OFFICE CURRENCY ENHANCED DESK SYSTEM</p>  <p>Size: 30"D x 48"W LAMINATE DESK W/SQUARE LEGS</p> <p>Laminate: GRAPHITE WALNUT [TO MATCH WILSONART PHANTOM COCOA]</p> <p>Paint: MINERAL METALLIC 4743</p> <p>Locations: 114 PANTRY 170 PHONE ROOM</p>	<u>\$337.45</u>	<u>\$674.90</u>
------	----------	---	-----------------	-----------------

* IMAGE(S) SHOWN FOR REFERENCE ONLY. FINISHES MAY NOT REFLECT DESIGN INTENT - REFER TO SPECIFICATION.



RFP 2338-23-KY Bid Group Pricing Sheets
REVISED



bid group A

PROJECT NAME: Clifton Early Childhood Center, Training Center, and Community Center
Office & Ancillary Furniture Package

PROJECT NUMBER: R3004.903.01

BID DATE: 6-Oct-2023

BID GROUP: A - PRIVATE OFFICES

MANUFACTURER: STEELCASE
901 44TH STREET SE
GRAND RAPIDS, MI, 49508

REPRESENTATIVE: WALLY SCHLAFKE | STEELCASE
(612) 720-8392
wschlafk@steelcase.com

GROUP	QTY	DESCRIPTION	UNIT PRICE	TOTAL PRICE
-------	-----	-------------	------------	-------------

A-03 1

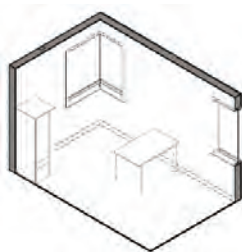

PRIVATE OFFICE
CURRENCY ENHANCED DESK SYSTEM

\$1,864.77 \$1,864.77

Size: 30"D x 48"W LAMINATE DESK W/SQUARE LEGS
24"W x 24"D x 66"H DUAL DOOR TOWER W/BOX AND FILE DRAWER

Laminate: GRAPHITE WALNUT [TO MATCH WILSONART PHANTOM COCOA]

Paint: MINERAL METALLIC 4743

Pulls: LEDGE PULL - BLACK **Locks:** EMBER CHROME

* IMAGE(S) SHOWN FOR REFERENCE ONLY. FINISHES MAY NOT REFLECT DESIGN INTENT - REFER TO SPECIFICATION.

Locations: 119 | HOTEL

A-04 2



PRIVATE OFFICE
CURRENCY ENHANCED DESK SYSTEM

\$566.32 \$1,132.64

Size: 30"D x 60"W LAMINATE DESK W/SQUARE LEGS
CABLE SCALLOPS CUTOUT AT SURFACE TOP

Laminate: GRAPHITE WALNUT [TO MATCH WILSONART PHANTOM COCOA]

Paint: MINERAL METALLIC 4743

* IMAGE(S) SHOWN FOR REFERENCE ONLY. FINISHES MAY NOT REFLECT DESIGN INTENT - REFER TO SPECIFICATION.

Locations: 132 | HEALTH
27 | CUSTODIAL RECEIVING



RFP 2338-23-KY Bid Group Pricing Sheets REVISED



bid group A

PROJECT NAME: Clifton Early Childhood Center, Training Center, and Community Center
Office & Ancillary Furniture Package

PROJECT NUMBER: R3004.903.01

BID DATE: 6-Oct-2023

BID GROUP: A - PRIVATE OFFICES

MANUFACTURER: STEELCASE
901 44TH STREET SE
GRAND RAPIDS, MI, 49508

REPRESENTATIVE: WALLY SCHLAFKE | STEELCASE
(612) 720-8392
wschlafk@steelcase.com

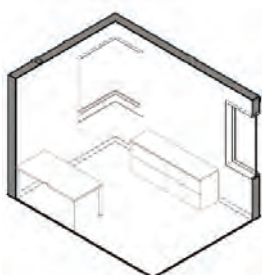
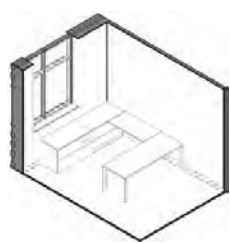
GROUP	QTY	DESCRIPTION	UNIT PRICE	TOTAL PRICE
A-05	1	<p>PRIVATE OFFICE CURRENCY ENHANCED DESK SYSTEM</p>  <p>Size: 30"D x 60"W LAMINATE DESK W/SQUARE LEGS CABLE SCALLOPS CUTOUT AT SURFACE TOP 18"D x 72"W TWO-HIGH LATERAL FILE CREDENZA</p> <p>Laminate: GRAPHITE WALNUT [TO MATCH WILSONART PHANTOM COCOA]</p> <p>Paint: MINERAL METALLIC 4743</p> <p>Pulls: LEDGE PULL - BLACK Locks: EMBER CHROME</p>	\$2,089.90	\$2,089.90
<p><small>* IMAGE(S) SHOWN FOR REFERENCE ONLY. FINISHES MAY NOT REFLECT DESIGN INTENT - REFER TO SPECIFICATION.</small></p> <p>Locations: 139 ASST DIR</p>				
A-06	2	<p>PRIVATE OFFICE CURRENCY ENHANCED DESK SYSTEM</p>  <p>Size: 30"D x 78"W DESK W/SQUARE LEGS 24"D x 48"W BRIDGE 24"D x 90"W TOP + 24"Dx 42"W TWO-HIGH OPEN LOWER STORAGE + 16"W x 24"D BOX BOX FILE PEDESTAL + 30"W x 24"D TWO-HIGH LATERAL FILE CABLE SCALLOPS CUTOUT AT BRIDGE TOP</p> <p>Laminate: GRAPHITE WALNUT [TO MATCH WILSONART PHANTOM COCOA]</p> <p>Paint: MINERAL METALLIC 4743</p> <p>Pulls: LEDGE PULL - BLACK Locks: EMBER CHROME</p>	\$2,851.81	\$5,703.62
<p><small>* IMAGE(S) SHOWN FOR REFERENCE ONLY. FINISHES MAY NOT REFLECT DESIGN INTENT - REFER TO SPECIFICATION.</small></p> <p>Locations: 167 OFFICE 168 OFFICE</p>				



RFP 2338-23-KY Bid Group Pricing Sheets REVISED



bid group A

PROJECT NAME: Clifton Early Childhood Center, Training Center, and Community Center
Office & Ancillary Furniture Package

PROJECT NUMBER: R3004.903.01

BID DATE: 6-Oct-2023

BID GROUP: A - PRIVATE OFFICES

MANUFACTURER: STEELCASE
901 44TH STREET SE
GRAND RAPIDS, MI, 49508

REPRESENTATIVE: WALLY SCHLAFKE | STEELCASE
(612) 720-8392
wschlafk@steelcase.com

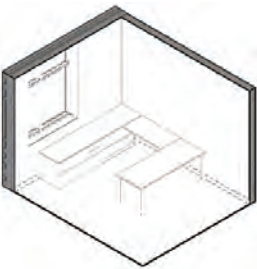
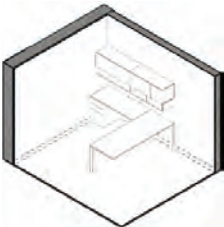
GROUP	QTY	DESCRIPTION	UNIT PRICE	TOTAL PRICE
A-07	3	<p>PRIVATE OFFICE CURRENCY ENHANCED DESK SYSTEM</p>  <p>Size: 30"D x 84"W DESK W/SQUARE LEGS 24"D x 48"W BRIDGE 24"D x 102"W TOP + 24"Dx 42"W TWO-HIGH OPEN LOWER STORAGE + 16"W x 24"D BOX BOX FILE PEDESTAL + 42"W x 24"D TWO-HIGH LATERAL FILE CABLE SCALLOPS CUTOUT AT BRIDGE TOP</p> <p>Laminate: GRAPHITE WALNUT [TO MATCH WILSONART PHANTOM COCOA] Paint: MINERAL METALLIC 4743 Pulls: LEDGE PULL - BLACK Locks: EMBER CHROME</p> <p>Locations: 171 OFFICE 173 EC PARTNER 172 PCF/CC8K DIRECTOR</p>	\$3,007.17	\$9,021.51
A-08	2	<p>PRIVATE OFFICE CURRENCY ENHANCED DESK SYSTEM</p>  <p>Size: 30"D x 78"W DESK W/SQUARE LEGS 24"D x 54"W TOP + 84"W x 20"H FABRIC TACKBOARD + 16"D x 84"W OVERHEAD W/DOORS + 15"D x 84"W PERSONAL ORGANIZER + 16"W x 24"D BOX BOX FILE PEDESTAL</p> <p>Laminate: GRAPHITE WALNUT [TO MATCH WILSONART PHANTOM COCOA] Pulls: LEDGE PULL - BLACK Locks: EMBER CHROME Tackboard: DESIGNTEX BIRDSEYE PAPAYA Paint: MINERAL METALLIC 4743 Locations: 12 HALL PRESIDENT 13 HALL TREASURER</p>	\$3,842.07	\$7,684.14

* IMAGE(S) SHOWN FOR REFERENCE ONLY. FINISHES MAY NOT REFLECT DESIGN INTENT - REFER TO SPECIFICATION.

* IMAGE(S) SHOWN FOR REFERENCE ONLY. FINISHES MAY NOT REFLECT DESIGN INTENT - REFER TO SPECIFICATION.



RFP 2338-23-KY Bid Group Pricing Sheets
REVISED



bid group A

PROJECT NAME: Clifton Early Childhood Center, Training Center, and Community Center
Office & Ancillary Furniture Package

PROJECT NUMBER: R3004.903.01

BID DATE: 6-Oct-2023

BID GROUP: A - PRIVATE OFFICES

MANUFACTURER: STEELCASE
901 44TH STREET SE
GRAND RAPIDS, MI, 49508

REPRESENTATIVE: WALLY SCHLAFKE | STEELCASE
(612) 720-8392
wschlafk@steelcase.com

GROUP	QTY	DESCRIPTION	UNIT PRICE	TOTAL PRICE
-------	-----	-------------	------------	-------------

A-09 1

PRIVATE OFFICE
CURRENCY ENHANCED DESK SYSTEM

\$1,241.24 \$1,241.24

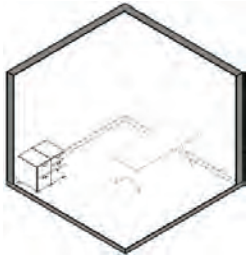

Size: TWO-HIGH MOBILE PEDESTAL - BBF 22"D x 15"W x 27"H
TWO-HIGH MOBILE PEDESTAL - FF 22"D x 15"W x 27"H

Laminate: GRAPHITE WALNUT [TO MATCH WILSONART PHANTOM COCOA]

Pulls: LEDGE PULL - BLACK **Locks:** EMBER CHROME

* IMAGE(S) SHOWN FOR REFERENCE ONLY. FINISHES MAY NOT REFLECT DESIGN INTENT - REFER TO SPECIFICATION.

Locations: 161 | FINGERPRINTING OFFICE

TOTAL SHALL INCLUDE FREIGHT, TAX, DELIVERY AND INSTALLATION

DISCOUNT: 58.24% Priced on Steelcase/ Sourcewell CDA
(Valid 12 mos. after purchase)

ESTIMATED SHIP DATE: Standard Lead Time 5-9 Weeks

SUBTOTAL: \$34,414.03

SUBMITTED BY: Claudia Cook Consultative Sales Associate
Claudia@officeplanners.com
Office Outfitters & Planners
749 Main Street Grand Junction, CO 81501

FREIGHT: N/A
INSTALLATION: \$2,762.40
SALES TAX: N/A

TOTAL GROUP A: \$37,176.43



RFP 2338-23-KY Bid Group Pricing Sheets REVISED



bid group B

PROJECT NAME: Clifton Early Childhood Center, Training Center, and Community Center
Office & Ancillary Furniture Package

PROJECT NUMBER: R3004.903.01

BID DATE: 6-Oct-2023

BID GROUP: B - WORKSTATION/S

MANUFACTURER: STEELCASE
901 44TH STREET SE
GRAND RAPIDS, MI, 49508

REPRESENTATIVE: WALLY SCHLAFKE | STEELCASE
(612) 720-8392
wschlafk@steelcase.com

GROUP	QTY	ITEM NO.	DESCRIPTION	UNIT PRICE	TOTAL PRICE
-------	-----	----------	-------------	------------	-------------

B-01 16 Stations

WORKSTATIONS

\$84,717.26 \$84,717.26

STEELCASE ANSWER PANELS - THIN TRIM

Priced as 16 Stations
Due to shared components

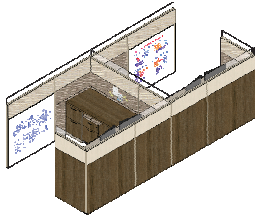

- PNL-01:** 54"H x 48"W PANEL - SKIN TO FLOOR
EXT: 42"H PLAM SKIN GRAPHITE WALNUT + 12"H PLAM SKIN BISQUE WENGE
INT: 42"H MARKERBOARD SKIN + 12"H FABRIC SKIN DESIGNTX BIRDSEYE - BELGIAN FLAX
- PNL-02:** 54"H x 36"W PANEL - SKIN TO FLOOR
EXT: 42"H PLAM SKIN GRAPHITE WALNUT + 12"H PLAM SKIN BISQUE WENGE
INT: 42"H TACK FABRIC SKIN DESIGNTX BIRDSEYE - MOCHA + 12"H FABRIC SKIN DESIGNTX BIRDSEYE - BELGIAN FLAX
- PNL-03:** 54"H x 48"W PANEL W/POWERKIT
EXT & INT: 42"H TACK FABRIC SKIN DESIGNTX BIRDSEYE - MOCHA + 12"H FABRIC SKIN DESIGNTX BIRDSEYE - BELGIAN FLAX
- PNL-04:** 54"H x 30"W PANEL W/POWERKIT
EXT & INT: 42"H TACK FABRIC SKIN DESIGNTX BIRDSEYE - MOCHA + 12"H FABRIC SKIN DESIGNTX BIRDSEYE - BELGIAN FLAX
- PNL-05:** 54"H x 30"W PANEL - SKIN TO FLOOR
EXT: 42"H PLAM SKIN GRAPHITE WALNUT + 12"H PLAM SKIN BISQUE WENGE
INT: 42"H TACK FABRIC SKIN DESIGNTX BIRDSEYE - MOCHA + 12"H FABRIC SKIN DESIGNTX BIRDSEYE - BELGIAN FLAX
- PNL-06:** 54"H x 48"W PANEL - SKIN TO FLOOR
EXT: 42"H MARKERBOARD SKIN + 12"H FABRIC SKIN DESIGNTX BIRDSEYE - BELGIAN FLAX
INT: 42"H TACK FABRIC SKIN DESIGNTX BIRDSEYE - MOCHA + 12"H FABRIC SKIN DESIGNTX BIRDSEYE - BELGIAN FLAX
- PNL-07:** 54"H x 36"W PANEL - SKIN TO FLOOR
EXT & INT: 42"H TACK FABRIC SKIN DESIGNTX BIRDSEYE - MOCHA + 12"H FABRIC SKIN DESIGNTX BIRDSEYE - BELGIAN FLAX

Finishes:



* IMAGE(S) SHOWN FOR REFERENCE ONLY. FINISHES MAY NOT REFLECT DESIGN INTENT - REFER TO SPECIFICATION.



RFP 2338-23-KY Bid Group Pricing Sheets
REVISED



bid group B

PROJECT NAME: Clifton Early Childhood Center, Training Center, and Community Center
Office & Ancillary Furniture Package

PROJECT NUMBER: R3004.903.01

BID DATE: 6-Oct-2023

BID GROUP: B - WORKSTATION/S

MANUFACTURER: STEELCASE
901 44TH STREET SE
GRAND RAPIDS, MI, 49508

REPRESENTATIVE: WALLY SCHLAFKE | STEELCASE
(612) 720-8392
wschlafk@steelcase.com

GROUP	QTY	ITEM NO.	DESCRIPTION	UNIT PRICE	TOTAL PRICE
-------	-----	----------	-------------	------------	-------------

Continued 16 Stations

PNL-08: 54"H x 48"W PANEL - SKIN TO FLOOR
EXT: 42"H PLAM SKIN GRAPHITE WALNUT + 12"H PLAM SKIN BISQUE WENGE
INT: 42"H TACK FABRIC SKIN DESIGNTEX BIRDSEYE - MOCHA + 12"H FABRIC SKIN DESIGNTEX BIRDSEYE - BELGIAN FLAX

GLASS FRAMES: 6"H RECESSED FRAMELESS GLASS AT TOP OF PANELS
2 - 84"W AT FRONT/BACKS, 1 - 66"W AT CENTER, 1 - 30"W AT SIDE RETURN

WS-01

STEELCASE UNIVERSAL SYSTEMS

Size: 84"W x 30"D STRAIGHT RECTANGLE WORKSURFACE
48"W x 24"D STRAIGHT RECTANGLE WORKSURFACE RETURN

Laminate: GRAPHITE WALNUT [TO MATCH WILSONART PHANTOM COCOA]
Features: CABLE SCALLOPS CUTOUT AT EACH SURFACE TOP 1 3MM EDGE

Paint: MINERAL METALLIC 4743

Laminate Front: 15"W x 24"D FIXED PEDESTAL - FF

Storage: 15"W x 18"D MOBILE PEDESTAL - BF W/CUSHION TOP

Pulls: LEDGE - BLACK **Locks:** EMBER CHROME

Mobile Pedestal Cushion: DESIGNTEX TWEED MULTI - DARK TAUPE

*See Bid Group P for Basis of Design Monitor Arms at these workstations

\$84,717.26 \$84,717.26

Priced as 16 Stations
Due to shared components

TOTAL SHALL INCLUDE FREIGHT, TAX, DELIVERY AND INSTALLATION

DISCOUNT: 69.71% Priced on Steelcase/ Sourcewell CDA
(Valid 12 mos. after purchase)

ESTIMATED SHIP DATE: Standard Lead Time 5-9 Weeks

SUBTOTAL: \$84,717.26

SUBMITTED BY: Claudia Cook Consultative Sales Associate
Claudia@officeplanners.com
Office Outfitters & Planners
749 Main Street Grand Junction, CO 81501

FREIGHT: N/A
INSTALLATION: \$7,200.00
SALES TAX: N/A

TOTAL GROUP B: \$91,917.26



RFP 2338-23-KY Bid Group Pricing Sheets REVISED



bid group C

PROJECT NAME: Clifton Early Childhood Center, Training Center, and Community Center
Office & Ancillary Furniture Package

PROJECT NUMBER: R3004.903.01

BID DATE: 6-Oct-2023

BID GROUP: C - TASK CHAIR/S

MANUFACTURER: STEELCASE
901 44TH STREET SE
GRAND RAPIDS, MI, 49508

REPRESENTATIVE: WALLY SCHLAFKE | STEELCASE
(612) 720-8392
wschlafk@steelcase.com

GROUP	QTY	ITEM NO.	DESCRIPTION	UNIT PRICE	TOTAL PRICE
C-01	15	465A300	TASK CHAIR STEELCASE THINK 465 SERIES WORK CHAIR	\$733.02	\$10,995.30



Finishes:

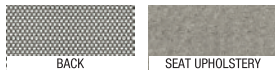

* IMAGE(S) SHOWN FOR REFERENCE ONLY. FINISHES MAY NOT REFLECT DESIGN INTENT - REFER TO SPECIFICATION.

Size: 22 - 24.25"D x 28.5"W x 37.25 - 42"H OVERALL
18.5"SD x 16.5 - 21.5"SH

Base/Frame: BLACK

Casters: HARD CASTERS, STANDARD

Back: 3D KNIT LIVEBACK - GRAPHITE

Seat Upholstery: CAMIRA ERA PROMPT

Features: ADJUSTABLE LUMBAR | 4D ARMS | ADVANCED WEIGHT-ACTIVATED MECHANISM
RECELINEAR ARMS W/SOFT CAPS

Locations:

102 RECEPTION	132 HEALTH	12 HALL PRESIDENT	161 FINGERPRINTING OFFICE
103 DIRECTOR	139 ASST DIR	13 HALL TREASURER	171 OFFICE
114 PANTRY	167 OFFICE	27 CUSTODIAL RECEIVING	172 PCF/CC8K DIRECTOR
	168 OFFICE	160 RECEPTION	173 EC PARTNER

C-02	39	435A00	TASK CHAIR STEELCASE SERIES 1 WORK CHAIR	\$393.72	\$15,355.08
------	----	--------	--	----------	-------------



Finishes:

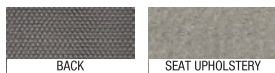

* IMAGE(S) SHOWN FOR REFERENCE ONLY. FINISHES MAY NOT REFLECT DESIGN INTENT - REFER TO SPECIFICATION.

Size: 21 - 23.75"D x 23.5 - 27"W x 36.5 - 41.25"H OVERALL
18.5"SD x 16.5 - 21.5"SH

Base/Frame: BLACK

Casters: HARD CASTERS, STANDARD

Back: 3D MICROKNIT LIVEBACK - GRAPHITE

Seat Upholstery: CAMIRA ERA PROMPT

Features: ADJUSTABLE LUMBAR | 4D ARMS | ADVANCED WEIGHT-ACTIVATED MECHANISM
PILL-SHAPED ARMS W/SOFT CAPS

Locations:

59 COMPUTER LAB	119 HOTEL	163 OPEN OFFICE
		170 PHONE ROOM



RFP 2338-23-KY Bid Group Pricing Sheets
REVISED



bid group C

PROJECT NAME: Clifton Early Childhood Center, Training Center, and Community Center
Office & Ancillary Furniture Package

PROJECT NUMBER: R3004.903.01

BID DATE: 6-Oct-2023

BID GROUP: C - TASK CHAIR/S

MANUFACTURER: STEELCASE
901 44TH STREET SE
GRAND RAPIDS, MI, 49508

REPRESENTATIVE: WALLY SCHLAFKE | STEELCASE
(612) 720-8392
wschlafk@steelcase.com

GROUP	QTY	ITEM NO.	DESCRIPTION	UNIT PRICE	TOTAL PRICE
-------	-----	----------	-------------	------------	-------------

c-03	1	435B00	TASK STOOL	\$493.04	\$493.04
------	---	--------	------------	----------	----------



Finishes:

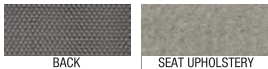

* IMAGE(S) SHOWN FOR REFERENCE ONLY. FINISHES MAY NOT REFLECT DESIGN INTENT - REFER TO SPECIFICATION.

STEELCASE SERIES 1 STOOL

Size: 21 - 23.75"D x 23.5 - 27"W x 42.25 - 50"H OVERALL
18.5"SD x 23 - 30.75"SH

Base/Frame: BLACK

Casters: HARD CASTERS, STANDARD

Back: 3D MICROKNIT LIVEBACK - GRAPHITE

Seat Upholstery: CAMIRA ERA PROMPT

Features: ADJUSTABLE LUMBAR | 4D ARMS | ADVANCED WEIGHT-ACTIVATED MECHANISM
PILL-SHAPED ARMS W/SOFT CAPS

Locations: 59 | COMPUTER LAB

TOTAL SHALL INCLUDE FREIGHT, TAX, DELIVERY AND INSTALLATION

DISCOUNT: 60.59% Priced on Steelcase/ Sourcewell CDA
(Valid 12 mos. after purchase)

ESTIMATED SHIP DATE: Standard Lead Time 5-9 Weeks

SUBTOTAL: \$26,843.42

SUBMITTED BY: Claudia Cook Consultative Sales Associate
Claudia@officeplanners.com
Office Outfitters & Planners
749 Main Street Grand Junction, CO 81501

FREIGHT: N/A

INSTALLATION: \$2,147.47

SALES TAX: N/A

TOTAL GROUP C: \$28,990.89



RFP 2338-23-KY Bid Group Pricing Sheets
REVISED



bid group D

PROJECT NAME: Clifton Early Childhood Center, Training Center, and Community Center
Office & Ancillary Furniture Package

PROJECT NUMBER: R3004.903.01

BID DATE: 6-Oct-2023

BID GROUP: D - GUEST CHAIR/S

MANUFACTURER: SIT ON IT SEATING
6415 KATELLA AVE
CYPRESS, CA, 90630

REPRESENTATIVE: STIR | SHOWROOM
(303) 733-0404
support@stirdenver.com

GROUP	QTY	ITEM NO.	DESCRIPTION	UNIT PRICE	TOTAL PRICE
D-01A	2	5651-B1-A130-G5	GUEST CHAIR SIT ON IT FOCUS SIDE CHAIR	\$303.13	\$606.26



Size: 24.5"W x 26"D x 34"H OVERALL
18"SW x 18.5"SD x 18"SH

Base/Frame: BLACK

Glides: MULTI-SURFACE GLIDES, STANDARD

Back: MESH BACK - SAND

Seat Upholstery: ANZEA CROSSHATCH PHTHALO BLUE

Features: FIXED LOOP ARM | UPHOLSTERED WATERFALL SEAT | STACKS 4 HIGH ON FLOOR

Locations: 103 | DIRECTOR

Finishes:

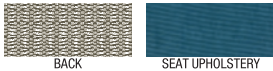

D-01B	2	5651-B1-A130-G5	GUEST CHAIR SIT ON IT FOCUS SIDE CHAIR	\$255.93	\$511.86
-------	---	-----------------	---	----------	----------



Size: 24.5"W x 26"D x 34"H OVERALL
18"SW x 18.5"SD x 18"SH

Base/Frame: BLACK

Glides: MULTI-SURFACE GLIDES, STANDARD

Back: MESH BACK - SAND

Seat Upholstery: ALPINE PLUS FOG

Features: FIXED LOOP ARM | UPHOLSTERED WATERFALL SEAT | STACKS 4 HIGH ON FLOOR

Locations: 139 | ASST DIR

Finishes:

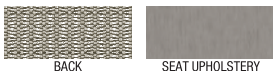

* IMAGE(S) SHOWN FOR REFERENCE ONLY. FINISHES MAY NOT REFLECT DESIGN INTENT - REFER TO SPECIFICATION.



RFP 2338-23-KY Bid Group Pricing Sheets
REVISED



bid group D

PROJECT NAME: Clifton Early Childhood Center, Training Center, and Community Center
Office & Ancillary Furniture Package

PROJECT NUMBER: R3004.903.01

BID DATE: 6-Oct-2023

BID GROUP: D - GUEST CHAIR/S

MANUFACTURER: SIT ON IT SEATING
6415 KATELLA AVE
CYPRESS, CA, 90630

REPRESENTATIVE: STIR | SHOWROOM
(303) 733-0404
support@stirdenver.com

GROUP	QTY	ITEM NO.	DESCRIPTION	UNIT PRICE	TOTAL PRICE
-------	-----	----------	-------------	------------	-------------

D-01C	14	5651-B1-A130-G5	GUEST CHAIR SIT ON IT FOCUS SIDE CHAIR	\$255.93	\$3,583.02
-------	----	-----------------	---	----------	------------



Size: 24.5"W x 26"D x 34"H OVERALL
18"SW x 18.5"SD x 18"SH

Base/Frame: BLACK

Glides: MULTI-SURFACE GLIDES, STANDARD

Back: MESH BACK - SAND

Seat Upholstery: CAMIRA CONTRACT RIVET MOLTEN EGL09

Features: FIXED LOOP ARM | UPHOLSTERED WATERFALL SEAT | STACKS 4 HIGH ON FLOOR

Locations: 12 | HALL PRESIDENT 168 | OFFICE
13 | HALL TREASURER 171 | OFFICE
161 | FINGERPRINTING OFFICE 172 | PCF/CC8K DIRECTOR
167 | OFFICE 173 | EC PARTNER

Finishes:

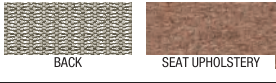

* IMAGE(S) SHOWN FOR REFERENCE ONLY. FINISHES MAY NOT REFLECT DESIGN INTENT - REFER TO SPECIFICATION.

TOTAL SHALL INCLUDE FREIGHT, TAX, DELIVERY AND INSTALLATION

DISCOUNT: 58.59%
(Valid 12 mos. after purchase)

ESTIMATED SHIP DATE: Standard Lead Time 5-9 Weeks

SUBTOTAL: 4,701.14

SUBMITTED BY: Claudia Cook Consultative Sales Associate
Claudia@officeplanners.com
Office Outfitters & Planners
749 Main Street Grand Junction, CO 81501

FREIGHT: N/A
INSTALLATION: \$376.08
SALES TAX: N/A
TOTAL GROUP D: \$5,077.22



RFP 2338-23-KY Bid Group Pricing Sheets
REVISED



bid group E

PROJECT NAME: Clifton Early Childhood Center, Training Center, and Community Center
Office & Ancillary Furniture Package

PROJECT NUMBER: R3004.903.01

BID DATE: 6-Oct-2023

BID GROUP: E - BREAK ROOM CHAIR/S

MANUFACTURER: 9to5 SEATING
3211 JACK NORTHROP AVE
HAWTHORNE, CA, 90250

REPRESENTATIVE: HUNTER OXFORD | OXFORD & ASSOCIATES
(720) 442-2866
hunter@oxford-assoc.com

GROUP	QTY	ITEM NO.	DESCRIPTION	UNIT PRICE	TOTAL PRICE
E-01	6	1081-GT-CF-P01	BREAK ROOM CHAIR 9to5 KIP SLED GUEST STACKING CHAIR	\$184.25	\$1,105.50



Size: 24"W x 21.5"D x 33"H OVERALL
18.5"SW x 16.5"SD x 18.5"SH

Back/Seat Frame BLACK

Frame: CHROME

Back/Seat: MESH - BLACK

Features: FIXED ARM | STACKS 9 HIGH ON FLOOR

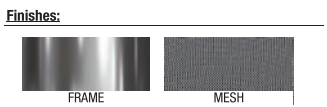

Locations: 137 | TEACHER'S WORK ROOM/LOUNGE
169 | WORK/BREAK ROOM

E-02	6	1080-GT-CF-P01	BREAK ROOM CHAIR 9to5 KIP SLED GUEST STACKING CHAIR	\$160.18	\$961.08
------	---	----------------	--	----------	----------



Size: 21"W x 21.5"D x 33"H OVERALL
18.5"SW x 16.5"SD x 18.5"SH

Back/Seat Frame BLACK

Frame: CHROME

Back/Seat: MESH - BLACK

Features: ARMLESS | STACKS 9 HIGH ON FLOOR

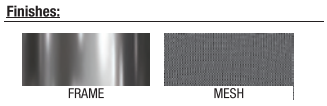

Locations: 137 | TEACHER'S WORK ROOM/LOUNGE
169 | WORK/BREAK ROOM

* IMAGE(S) SHOWN FOR REFERENCE ONLY. FINISHES MAY NOT REFLECT DESIGN INTENT - REFER TO SPECIFICATION.



RFP 2338-23-KY Bid Group Pricing Sheets
REVISED



bid group E

PROJECT NAME: Clifton Early Childhood Center, Training Center, and Community Center
Office & Ancillary Furniture Package

PROJECT NUMBER: R3004.903.01

BID DATE: 6-Oct-2023

BID GROUP: E - BREAK ROOM CHAIR/S

MANUFACTURER: 9to5 SEATING
3211 JACK NORTHROP AVE
HAWTHRONE, CA, 90250

REPRESENTATIVE: HUNTER OXFORD | OXFORD & ASSOCIATES
(720) 442-2866
hunter@oxford-assoc.com

GROUP	QTY	ITEM NO.	DESCRIPTION	UNIT PRICE	TOTAL PRICE
-------	-----	----------	-------------	------------	-------------

E-03	8	1081-ST30-CF-P01	BREAK ROOM STOOL	\$249.89	\$1,99.12
------	---	------------------	------------------	----------	-----------



9to5 KIP SLED GUEST STACKING BAR STOOL

Size: 24"W x 25.5"D x 44"H OVERALL
18.5"SW x 16.5"SD x 29.5"SH

Back/Seat Frame BLACK

Frame: CHROME

Back/Seat: MESH - BLACK

Features: FIXED ARM | STACKS 5 HIGH ON FLOOR

Finishes:

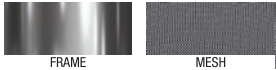

Locations: 169 | WORK/BREAK ROOM
163A | COLLABORATION

* IMAGE(S) SHOWN FOR REFERENCE ONLY. FINISHES MAY NOT REFLECT DESIGN INTENT - REFER TO SPECIFICATION.

TOTAL SHALL INCLUDE FREIGHT, TAX, DELIVERY AND INSTALLATION

DISCOUNT: 56.24%
(Valid 12 mos. after purchase)

ESTIMATED SHIP DATE: Standard Lead Time 5-9 Weeks

SUBTOTAL: \$4,065.70

SUBMITTED BY: Claudia Cook Consultative Sales Associate
Claudia@officeplanners.com
Office Outfitters & Planners
749 Main Street Grand Junction, CO 81501

FREIGHT: \$154.32
INSTALLATION: \$325.26
SALES TAX: N/A
TOTAL GROUP E: \$4,545.28



RFP 2338-23-KY Bid Group Pricing Sheets
REVISED



bid group F

PROJECT NAME: Clifton Early Childhood Center, Training Center, and Community Center
Office & Ancillary Furniture Package

PROJECT NUMBER: R3004.903.01

BID DATE: 6-Oct-2023

BID GROUP: F - LOUNGE SEATING

MANUFACTURER: STEELCASE
901 44TH STREET SE
GRAND RAPIDS, MI, 49508

REPRESENTATIVE: WALLY SCHLAFKE | STEELCASE
(612) 720-8392
wschlafk@steelcase.com

GROUP	QTY	ITEM NO.	DESCRIPTION	UNIT PRICE	TOTAL PRICE
-------	-----	----------	-------------	------------	-------------

F-01A	1	TS31413	MOTHER'S ROOM CHAIR	\$1,151.38	\$1,151.38
-------	---	---------	---------------------	------------	------------

STEELCASE TURNSTONE JENNY ROUND LOW
Includes COM Fabric



Size: 32"D x 30"W x 28"H OVERALL
21"SD x 20"SW x 14"SH

Low Feet: BLACK

Inner/Outer Back: CF STINSON FREQUENCY 2.0 FRQ222 CELADON

Seat: ANZEA WOW 7214-312 AMAZON

Features: ANGLED SEAT TO ALIGN FOR WORK AT LOUNGE POSTURE

Finishes:



Locations: 127 | MOTHER'S ROOM

* IMAGE(S) SHOWN FOR REFERENCE ONLY. FINISHES MAY NOT REFLECT DESIGN INTENT - REFER TO SPECIFICATION.



RFP 2338-23-KY Bid Group Pricing Sheets
REVISED



bid group F

PROJECT NAME: Clifton Early Childhood Center, Training Center, and Community Center
Office & Ancillary Furniture Package

PROJECT NUMBER: R3004.903.01

BID DATE: 6-Oct-2023

BID GROUP: F - LOUNGE SEATING

MANUFACTURER: STEELCASE
901 44TH STREET SE
GRAND RAPIDS, MI, 49508

REPRESENTATIVE: WALLY SCHLAFKE | STEELCASE
(612) 720-8392
wschlafk@steelcase.com

GROUP	QTY	ITEM NO.	DESCRIPTION	UNIT PRICE	TOTAL PRICE
-------	-----	----------	-------------	------------	-------------

F-01B	1	TS31413	MOTHER'S ROOM CHAIR STEELCASE TURNSTONE JENNY ROUND LOW	\$1,105.41	\$1,105.41
-------	---	---------	--	------------	------------



Size: 32"D x 30"W x 28"H OVERALL
21"SD x 20"SW x 14"SH

Low Feet: BLACK

Inner/Outer Back: CF STINSON ROUTE ROU52 STONE

Seat: MOMENTUM CANTER EPU SAND DOLLAR

Features: ANGLED SEAT TO ALIGN FOR WORK AT LOUNGE POSTURE

Locations: 62 | MOTHER'S ROOM

Finishes:



* IMAGE(S) SHOWN FOR REFERENCE ONLY. FINISHES MAY NOT REFLECT DESIGN INTENT - REFER TO SPECIFICATION.

TOTAL SHALL INCLUDE FREIGHT, TAX, DELIVERY AND INSTALLATION

DISCOUNT: 57.65% Priced on Steelcase/ Sourcewell CDA
(Valid 12 mos. after purchase)

ESTIMATED SHIP DATE: Standard Lead Time 5-9 Weeks

SUBTOTAL: \$2,256.76

SUBMITTED BY: Claudia Cook Consultative Sales Associate
Claudia@officeplanners.com
Office Outfitters & Planners
749 Main Street Grand Junction, CO 81501

FREIGHT: N/A

INSTALLATION: \$180.54

SALES TAX: N/A

TOTAL GROUP F: \$2,437.33



RFP 2338-23-KY Bid Group Pricing Sheets
REVISED



bid group G

PROJECT NAME: Clifton Early Childhood Center, Training Center, and Community Center
Office & Ancillary Furniture Package

PROJECT NUMBER: R3004.903.01

BID DATE: 6-Oct-2023

BID GROUP: G - CONFERENCE CHAIR/S

MANUFACTURER: 9to5 SEATING
3211 JACK NORTHROP AVE
HAWTHORNE, CA, 90250

REPRESENTATIVE: HUNTER OXFORD | OXFORD & ASSOCIATES
(720) 442-2866
hunter@oxford-assoc.com

GROUP	QTY	ITEM NO.	DESCRIPTION	UNIT PRICE	TOTAL PRICE
-------	-----	----------	-------------	------------	-------------

G-01	10	9154-R2	CONFERENCE CHAIR 9to5 LILLY SIDE CHAIR 5-STAR BASE	\$1,008.78	\$10,087.80
------	----	---------	---	------------	-------------



Size: 25"D x 25"W x 33 - 37.5"H OVERALL
18"SD x 19.5"SW x 16.5 - 21"SH

Base: BLACK

Casters: CHROME-ACCENTED HARD FLOOR AND CARPET CASTERS

Inner/Outer Back: CF STINSON NUBBLY CAMPFIRE

Seat: DESIGNTEX BRUSHED FLANNEL MEDIUM BROWN 3797-103

Finishes:



Locations: 174 | CONFERENCE

* IMAGE(S) SHOWN FOR REFERENCE ONLY. FINISHES MAY NOT REFLECT DESIGN INTENT - REFER TO SPECIFICATION.

TOTAL SHALL INCLUDE FREIGHT, TAX, DELIVERY AND INSTALLATION

DISCOUNT: 56.24%
(Valid 12 mos. after purchase)

ESTIMATED SHIP DATE: Standard Lead Time 5-9 Weeks

SUBTOTAL: \$10,087.80

SUBMITTED BY: Claudia Cook Consultative Sales Associate
Claudia@officeplanners.com
Office Outfitters & Planners
749 Main Street Grand Junction, CO 81501

FREIGHT: \$175.18

INSTALLATION: \$807.02

SALES TAX: N/A

TOTAL GROUP G: \$11,070.00



RFP 2338-23-KY Bid Group Pricing Sheets
REVISED



bid group H

PROJECT NAME: Clifton Early Childhood Center, Training Center, and Community Center
Office & Ancillary Furniture Package

PROJECT NUMBER: R3004.903.01

BID DATE: 6-Oct-2023

BID GROUP: H - MEETING CHAIR/S

MANUFACTURER: SIT ON IT SEATING
6415 KATELLA AVE
CYPRESS, CA, 90630

REPRESENTATIVE: STIR | SHOWROOM
(303) 733-0404
support@stirdenver.com

GROUP	QTY	ITEM NO.	DESCRIPTION	UNIT PRICE	TOTAL PRICE
-------	-----	----------	-------------	------------	-------------

H-01A	38	1061 FT4 MB	NESTING CHAIR SIT ON IT MOVI NESTER	\$337.09	\$12,809.42
-------	----	-------------	--	----------	-------------



Finishes:

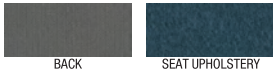

Size: 23"W x 22.75"D x 34.62"H
19"SW x 17"SD x 18"SH

Base/Frame: BLACK

Casters: CARPET CASTERS

Back: MESH - NICKEL

Upholstery: CAMIRA RIVET LAGOON EGL35

Features: FIXED LOOP ARMS | FLIP SEAT FOR NESTING | 7.5"D NESTING SPACE

Locations: 143 | OBSERVATION
51 | AFTER SCHOOL ROOM

H-01B	54	1061 FT4 MB	NESTING CHAIR SIT ON IT MOVI NESTER	\$337.09	\$18,202.86
-------	----	-------------	--	----------	-------------



Finishes:

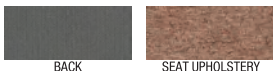

Size: 23"W x 22.75"D x 34.62"H
19"SW x 17"SD x 18"SH

Base/Frame: BLACK

Casters: CARPET CASTERS

Back: MESH - NICKEL

Upholstery: CAMIRA RIVET MOLTEN EGL09

Features: FIXED LOOP ARMS | FLIP SEAT FOR NESTING | 7.5"D NESTING SPACE

Locations: 55 | MEETING ROOM
57A | TRAINING STORAGE

* IMAGE(S) SHOWN FOR REFERENCE ONLY. FINISHES MAY NOT REFLECT DESIGN INTENT - REFER TO SPECIFICATION.



RFP 2338-23-KY Bid Group Pricing Sheets
REVISED



bid group H

PROJECT NAME: Clifton Early Childhood Center, Training Center, and Community Center
Office & Ancillary Furniture Package

PROJECT NUMBER: R3004.903.01

BID DATE: 6-Oct-2023

BID GROUP: H - MEETING CHAIR/S

MANUFACTURER: SIT ON IT SEATING
6415 KATELLA AVE
CYPRESS, CA, 90630

REPRESENTATIVE: STIR | SHOWROOM
(303) 733-0404
support@stirdenver.com

GROUP	QTY	ITEM NO.	DESCRIPTION	UNIT PRICE	TOTAL PRICE
H-01C	54	1061 FT4 MB	NESTING CHAIR SIT ON IT MOVI NESTER	\$337.09	\$18,202.86



Finishes:

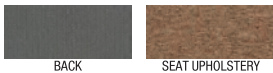

Size: 23"W x 22.75"D x 34.62"H
19"SW x 17"SD x 18"SH

Base/Frame: BLACK

Casters: CARPET CASTERS

Back: MESH - NICKEL

Upholstery: CAMIRA RIVET ABRAID EGL13

Features: FIXED LOOP ARMS | FLIP SEAT FOR NESTING | 7.5"D NESTING SPACE

Locations: 56 | MEETING ROOM

H-01D	54	1061 FT4 MB	NESTING CHAIR SIT ON IT MOVI NESTER	\$337.09	\$18,202.86
-------	----	-------------	--	----------	-------------



Finishes:

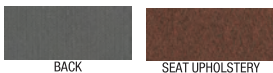

Size: 23"W x 22.75"D x 34.62"H
19"SW x 17"SD x 18"SH

Base/Frame: BLACK

Casters: CARPET CASTERS

Back: MESH - NICKEL

Upholstery: CAMIRA RIVET DEEP CLAY EGL32

Features: FIXED LOOP ARMS | FLIP SEAT FOR NESTING | 7.5"D NESTING SPACE

Locations: 57 | MEETING ROOM

* IMAGE(S) SHOWN FOR REFERENCE ONLY. FINISHES MAY NOT REFLECT DESIGN INTENT - REFER TO SPECIFICATION.



RFP 2338-23-KY Bid Group Pricing Sheets
REVISED



bid group H

PROJECT NAME: Clifton Early Childhood Center, Training Center, and Community Center
Office & Ancillary Furniture Package

PROJECT NUMBER: R3004.903.01

BID DATE: 6-Oct-2023

BID GROUP: H - MEETING CHAIR/S

MANUFACTURER: SIT ON IT SEATING
6415 KATELLA AVE
CYPRESS, CA, 90630

REPRESENTATIVE: STIR | SHOWROOM
(303) 733-0404
support@stirdenver.com

GROUP	QTY	ITEM NO.	DESCRIPTION	UNIT PRICE	TOTAL PRICE
-------	-----	----------	-------------	------------	-------------

H-02	3	1062 FT3 S22 MB	TASK STOOL SIT ON IT MOVI EXTENDED TASK STOOL	\$414.94	\$1,244.82
------	---	-----------------	--	----------	------------



Size: 26"W x 26"D x 41"H
19"SW x 17"SD x 24.5 - 34"SH

Base/Frame: BLACK

Casters: CARPET CASTERS

Back: MESH - NICKEL

Upholstery: CAMIRA RIVET MOLTEN EGL09

Features: FIXED LOOP ARMS

Locations: 55 | MEETING ROOM
56 | MEETING ROOM
57 | MEETING ROOM

Finishes:

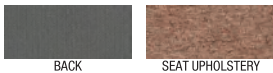

* IMAGE(S) SHOWN FOR REFERENCE ONLY. FINISHES MAY NOT REFLECT DESIGN INTENT - REFER TO SPECIFICATION.

TOTAL SHALL INCLUDE FREIGHT, TAX, DELIVERY AND INSTALLATION

DISCOUNT: 58.59%
(Valid 12 mos. after purchase)

ESTIMATED SHIP DATE: Standard Lead Time 5-9 Weeks

SUBTOTAL: \$68,662.82

SUBMITTED BY: Claudia Cook Consultative Sales Associate
Claudia@officeplanners.com
Office Outfitters & Planners
749 Main Street Grand Junction, CO 81501

FREIGHT: N/A

INSTALLATION: \$5,492.99

SALES TAX: N/A

TOTAL GROUP H: \$74,155.81



RFP 2338-23-KY Bid Group Pricing Sheets
REVISED



bid group I

PROJECT NAME: Clifton Early Childhood Center, Training Center, and Community Center
Office & Ancillary Furniture Package

PROJECT NUMBER: R3004.903.01

BID DATE: 6-Oct-2023

BID GROUP: I - EVENT HALL FURNITURE

MANUFACTURER: MITYLITE
1301 W 400 N
OREM, UT, 84057

REPRESENTATIVE: BRETT COTTLE
(385) 429-5339
brett.cottle@mityinc.com

GROUP	QTY	ITEM NO.	DESCRIPTION	UNIT PRICE	TOTAL PRICE
-------	-----	----------	-------------	------------	-------------

I-01	360		EVENT HALL CHAIRS	\$78.82	\$28,375.20
------	-----	--	--------------------------	---------	-------------



MITYLITE MESHONE FOLDING CHAIR

Size: 19.8"W x 23"D x 32.5"H OVERALL
17.8"SW x 18"SD x 18.5"SH

Frame: BLACK SAND

Back/Seat: RIGSTOP MESH - BLACK

Finishes:



Locations: 17A | HALL/GYM
17B | HALL/GYM
17C | HALL/GYM

* IMAGE(S) SHOWN FOR REFERENCE ONLY. FINISHES MAY NOT REFLECT DESIGN INTENT - REFER TO SPECIFICATION.

I-01A	6		Cart: FOLDING CHAIR TREE CART - FULL: 1 PER/60 CHAIRS	\$882.35	\$5,294.10
-------	---	--	--	----------	------------



32"W x 43.8"D x 77.5"H
BLACK



RFP 2338-23-KY Bid Group Pricing Sheets
REVISED



bid group I

PROJECT NAME: Clifton Early Childhood Center, Training Center, and Community Center
Office & Ancillary Furniture Package

PROJECT NUMBER: R3004.903.01

BID DATE: 6-Oct-2023

BID GROUP: I - EVENT HALL FURNITURE

MANUFACTURER: MITYLITE
1301 W 400 N
OREM, UT, 84057

REPRESENTATIVE: BRETT COTTLE
(385) 429-5339
brett.cottle@mityinc.com

GROUP	QTY	ITEM NO.	DESCRIPTION	UNIT PRICE	TOTAL PRICE
-------	-----	----------	-------------	------------	-------------

I-02	45		EVENT HALL TABLE MITYLITE ABS ROUND TABLE	\$572.94	\$25,782.30
------	----	--	---	----------	-------------



Size: 72"DIA x 29"H

Leg: WISHBONE

Base: BLACK SAND

Top: SPECKLED GRAY

Upholstery:

Finishes:



Locations: 17A | HALL/GYM
17B | HALL/GYM
17C | HALL/GYM

* IMAGE(S) SHOWN FOR REFERENCE ONLY. FINISHES MAY NOT REFLECT DESIGN INTENT - REFER TO SPECIFICATION.

I-02A	5		Cart: CT EDGE CART - WIDE: 1 PER/10 TABLES 53.5"W x 50.5"D x 40.1"H BLACK	\$1,285.88	\$6,429.40
-------	---	--	--	------------	------------



TOTAL SHALL INCLUDE FREIGHT, TAX, DELIVERY AND INSTALLATION

DISCOUNT: 17.65%
(Valid 12 mos. after purchase)

ESTIMATED SHIP DATE: Standard Lead Time 5-9 Weeks

SUBTOTAL: \$65,881.00

SUBMITTED BY: Claudia Cook Consultative Sales Associate
Claudia@officeplanners.com
Office Outfitters & Planners
749 Main Street Grand Junction, CO 81501

FREIGHT: \$1,725.00

INSTALLATION: \$5,297.46

SALES TAX: N/A

TOTAL GROUP I: \$72,903.46



RFP 2338-23-KY Bid Group Pricing Sheets
REVISED



bid group J

PROJECT NAME: Clifton Early Childhood Center, Training Center, and Community Center
Office & Ancillary Furniture Package

PROJECT NUMBER: R3004.903.01

BID DATE: 6-Oct-2023

BID GROUP: J - BENCHES

MANUFACTURER: SIXINCH USA
901 EAST MADISON STREET
GOSHEN, INDIANA, 46528

REPRESENTATIVE: KRISTI NELSON | THE WORK/LIFE GROUP
(720) 398-1377
kristi@theworklifegroup.com

GROUP	QTY	ITEM NO.	DESCRIPTION	UNIT PRICE	TOTAL PRICE
-------	-----	----------	-------------	------------	-------------

J-01A	1	ROCK ELEMENT 1	BENCHES SIXINCH	\$727.94	\$727.94
-------	---	----------------	--------------------	----------	----------

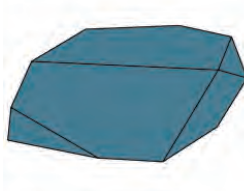

Size: 31"W x 17.5"D x 14.5"H

Finish: FLEXPLUS COATED FOAM - OCEAN

Glides: PLASTIC - BLACK STANDARD

Finishes:



FLEXPLUS

Locations: 101A | SEATING

J-01B	1	ROCK ELEMENT 1	BENCHES SIXINCH	\$727.94	\$727.94
-------	---	----------------	--------------------	----------	----------

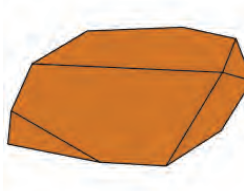

Size: 31"W x 17.5"D x 14.5"H

Finish: FLEXPLUS COATED FOAM - CAMEL

Glides: PLASTIC - BLACK STANDARD

Finishes:



FLEXPLUS

Locations: 160 | RECEPTION

* IMAGE(S) SHOWN FOR REFERENCE ONLY. FINISHES MAY NOT REFLECT DESIGN INTENT - REFER TO SPECIFICATION.



RFP 2338-23-KY Bid Group Pricing Sheets
REVISED



bid group J

PROJECT NAME: Clifton Early Childhood Center, Training Center, and Community Center
Office & Ancillary Furniture Package





PROJECT NUMBER: R3004.903.01

BID DATE: 6-Oct-2023

BID GROUP: J - BENCHES

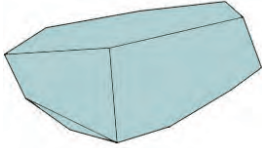
MANUFACTURER: SIXINCH USA
901 EAST MADISON STREET
GOSHEN, INDIANA, 46528

REPRESENTATIVE: KRISTI NELSON | THE WORK/LIFE GROUP
(720) 398-1377
kristi@theworklifegroup.com

GROUP	QTY	ITEM NO.	DESCRIPTION	UNIT PRICE	TOTAL PRICE
J-02A	1	ROCK ELEMENT 2	<p>BENCHES SIXINCH</p> <p>Size: 39"W x 17.5"D x 15.5"H</p> <p>Finish: FLEXPLUS COATED FOAM - ROBIN'S EGG</p> <p>Glides: PLASTIC - BLACK STANDARD</p>  <p>Finishes:  FLEXPLUS</p> <p>Locations: 101A SEATING</p>	\$881.47	\$881.47
J-02B	2	ROCK ELEMENT 2	<p>BENCHES SIXINCH</p> <p>Size: 39"W x 17.5"D x 15.5"H</p> <p>Finish: FLEXPLUS COATED FOAM - RUBY</p> <p>Glides: PLASTIC - BLACK STANDARD</p>  <p>Finishes:  FLEXPLUS</p> <p>Locations: 11 PREFUNCTION CORRIDOR 160 RECEPTION</p>	\$881.47	\$1,762.94

* IMAGE(S) SHOWN FOR REFERENCE ONLY. FINISHES MAY NOT REFLECT DESIGN INTENT - REFER TO SPECIFICATION.



RFP 2338-23-KY Bid Group Pricing Sheets
REVISED



bid group J

PROJECT NAME: Clifton Early Childhood Center, Training Center, and Community Center
Office & Ancillary Furniture Package

PROJECT NUMBER: R3004.903.01

BID DATE: 6-Oct-2023

BID GROUP: J - BENCHES

MANUFACTURER: SIXINCH USA
901 EAST MADISON STREET
GOSHEN, INDIANA, 46528

REPRESENTATIVE: KRISTI NELSON | THE WORK/LIFE GROUP
(720) 398-1377
kristi@theworklifegroup.com

GROUP	QTY	ITEM NO.	DESCRIPTION	UNIT PRICE	TOTAL PRICE
J-02C	1	ROCK ELEMENT 2	BENCHES SIXINCH	\$881.47	\$881.47



Size: 39"W x 17.5"D x 15.5"H

Finish: FLEXPLUS COATED FOAM - COPPER

Glides: PLASTIC - BLACK STANDARD

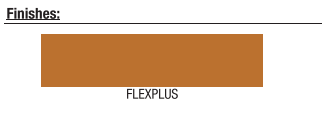

Locations: 11 | PREFUNCTION CORRIDOR

J-03A	1	ROCK ELEMENT 3	BENCHES SIXINCH	1,217.65	\$1,217.65
-------	---	----------------	--------------------	----------	------------

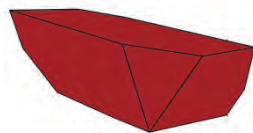

Size: 47"W x 20"D x 16.5"H

Finish: FLEXPLUS COATED FOAM - RUBY

Glides: PLASTIC - BLACK STANDARD

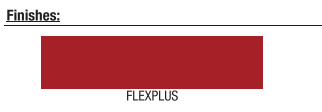

Locations: 11 | PREFUNCTION CORRIDOR

* IMAGE(S) SHOWN FOR REFERENCE ONLY. FINISHES MAY NOT REFLECT DESIGN INTENT - REFER TO SPECIFICATION.



RFP 2338-23-KY Bid Group Pricing Sheets
REVISED



bid group J

PROJECT NAME: Clifton Early Childhood Center, Training Center, and Community Center
Office & Ancillary Furniture Package

PROJECT NUMBER: R3004.903.01

BID DATE: 6-Oct-2023

BID GROUP: J - BENCHES

MANUFACTURER: SIXINCH USA
901 EAST MADISON STREET
GOSHEN, INDIANA, 46528

REPRESENTATIVE: KRISTI NELSON | THE WORK/LIFE GROUP
(720) 398-1377
kristi@theworklifegroup.com

GROUP	QTY	ITEM NO.	DESCRIPTION	UNIT PRICE	TOTAL PRICE
J-03B	1	ROCK ELEMENT 3	BENCHES SIXINCH	\$1,217.65	\$1,217.65



Size: 47"W x 20"D x 16.5"H

Finish: FLEXPLUS COATED FOAM - PEWTER

Glides: PLASTIC - BLACK STANDARD

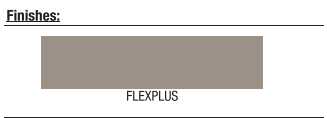

Locations: 11 | PREFUNCTION CORRIDOR

J-04	1	ROCK ELEMENT 4	BENCHES SIXINCH	\$2,104.41	\$2,104.41
------	---	----------------	--------------------	------------	------------

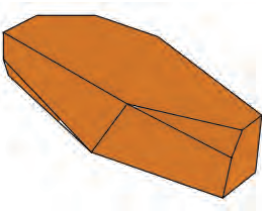

Size: 61"W x 23"D x 17"H

Finish: FLEXPLUS COATED FOAM - CAMEL

Glides: PLASTIC - BLACK STANDARD

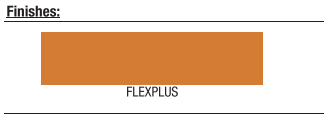

Locations: 11 | PREFUNCTION CORRIDOR

* IMAGE(S) SHOWN FOR REFERENCE ONLY. FINISHES MAY NOT REFLECT DESIGN INTENT - REFER TO SPECIFICATION.



RFP 2338-23-KY Bid Group Pricing Sheets
REVISED



bid group J

PROJECT NAME: Clifton Early Childhood Center, Training Center, and Community Center
Office & Ancillary Furniture Package

PROJECT NUMBER: R3004.903.01

BID DATE: 6-Oct-2023

BID GROUP: J - BENCHES

MANUFACTURER: SIXINCH USA
901 EAST MADISON STREET
GOSHEN, INDIANA, 46528

REPRESENTATIVE: KRISTI NELSON | THE WORK/LIFE GROUP
(720) 398-1377
kristi@theworklifegroup.com

GROUP	QTY	ITEM NO.	DESCRIPTION	UNIT PRICE	TOTAL PRICE
-------	-----	----------	-------------	------------	-------------

J-05A	1	ROCK ELEMENT 6	BENCHES SIXINCH	\$709.41	\$709.41
-------	---	----------------	--------------------	----------	----------



Size: 19"W x 18"D x 18"H

Finish: FLEXPLUS COATED FOAM - FERN

Glides: PLASTIC - BLACK STANDARD

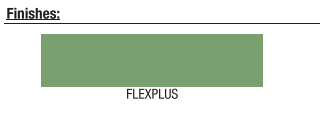

Locations: 101A | SEATING

J-05B	2	ROCK ELEMENT 6	BENCHES SIXINCH	\$709.41	\$1,418.82
-------	---	----------------	--------------------	----------	------------

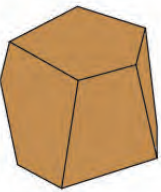

Size: 19"W x 18"D x 18"H

Finish: FLEXPLUS COATED FOAM - GOLD

Glides: PLASTIC - BLACK STANDARD

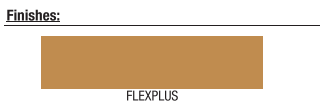

Locations: 11 | PREFUNCTION CORRIDOR
160 | RECEPTION

* IMAGE(S) SHOWN FOR REFERENCE ONLY. FINISHES MAY NOT REFLECT DESIGN INTENT - REFER TO SPECIFICATION.



RFP 2338-23-KY Bid Group Pricing Sheets
REVISED



bid group J

PROJECT NAME: Clifton Early Childhood Center, Training Center, and Community Center
Office & Ancillary Furniture Package

PROJECT NUMBER: R3004.903.01

BID DATE: 6-Oct-2023

BID GROUP: J - BENCHES

MANUFACTURER: SIXINCH USA
901 EAST MADISON STREET
GOSHEN, INDIANA, 46528

REPRESENTATIVE: KRISTI NELSON | THE WORK/LIFE GROUP
(720) 398-1377
kristi@theworklifegroup.com

GROUP	QTY	ITEM NO.	DESCRIPTION	UNIT PRICE	TOTAL PRICE
-------	-----	----------	-------------	------------	-------------

J-05C	1	ROCK ELEMENT 6	BENCHES SIXINCH	\$709.41	\$709.41
-------	---	----------------	--------------------	----------	----------

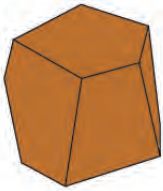

Size: 19"W x 18"D x 18"H

Finish: FLEXPLUS COATED FOAM - COPPER

Glides: PLASTIC - BLACK STANDARD

Finishes:  **Locations:** 11 | PREFUNCTION CORRIDOR

FLEXPLUS

* IMAGE(S) SHOWN FOR REFERENCE ONLY. FINISHES MAY NOT REFLECT DESIGN INTENT - REFER TO SPECIFICATION.

TOTAL SHALL INCLUDE FREIGHT, TAX, DELIVERY AND INSTALLATION

DISCOUNT: 47.06%
(Valid 12 mos. after purchase)

ESTIMATED SHIP DATE: Standard Lead Time 10-14 Weeks

SUBTOTAL: \$12,359.11

SUBMITTED BY: Claudia Cook Consultative Sales Associate
Claudia@officeplanners.com
Office Outfitters & Planners
749 Main Street Grand Junction, CO 81501

FREIGHT: \$2,959.50
INSTALLATION: \$988.65
SALES TAX: N/A
TOTAL GROUP J: \$16,307.26



RFP 2338-23-KY Bid Group Pricing Sheets REVISED



bid group K

PROJECT NAME: Clifton Early Childhood Center, Training Center, and Community Center
Office & Ancillary Furniture Package

PROJECT NUMBER: R3004.903.01



BID DATE: 6-Oct-2023





BID GROUP: K - TRAINING TABLES

MANUFACTURER: STEELCASE
901 44TH STREET SE
GRAND RAPIDS, MI, 49508

REPRESENTATIVE: WALLY SCHLAFKE | STEELCASE
(612) 720-8392
wschlafk@steelcase.com

GROUP	QTY	ITEM NO.	DESCRIPTION	UNIT PRICE	TOTAL PRICE
-------	-----	----------	-------------	------------	-------------

K-01	10	TS4FLIP2	TRAINING TABLE STEELCASE GROUPWORK RECTANGLE FLIP-TOP Size: 30"D x 72"W x 28.5"H Power: POP-UP POWER CENTER, TWO POWER ONE DATA - MERLE Base/Legs: CAST LEGS - MINERAL METALLIC 4743 Casters: 2 LK & 2 NONLK STANDARD CASTERS - DARK Laminate: GRAPHITE WALNUT [TO MATCH WILSONART PHANTOM COCOA] Underside: DARK Features: VERTICAL & HORIZONTAL CABLE MANAGER FLEX GANGER PACKAGE Locations: 59 COMPUTER LAB 161 FINGERPRINTING OFFICE	\$1,355.26	\$13,552.60
					
Finishes:					
 					
<p style="text-align: center; margin: 0;">LAMINATE BASE/LEGS</p>					

K-02	15	TS4FLIP2	TRAINING TABLE STEELCASE GROUPWORK RECTANGLE FLIP-TOP Size: 24"D x 66"W x 28.5"H Base/Legs: CAST LEGS - MINERAL METALLIC 4743 Casters: 2 LK & 2 NONLK STANDARD CASTERS - DARK Laminate: GRAPHITE WALNUT [TO MATCH WILSONART PHANTOM COCOA] Underside: DARK Features: FABRIC MODESTY PANEL - DESIGNTEX BRUSHED FLANNEL MEDIUM BROWN FLEX GANGER PACKAGE Locations: 55 MEETING ROOM	\$1,110.11	\$16,651.65
					
Finishes:					
  					
<p style="text-align: center; margin: 0;">LAMINATE BASE/LEGS MODESTY PANEL</p>					

* IMAGE(S) SHOWN FOR REFERENCE ONLY. FINISHES MAY NOT REFLECT DESIGN INTENT - REFER TO SPECIFICATION.



RFP 2338-23-KY Bid Group Pricing Sheets
REVISED



bid group K

PROJECT NAME: Clifton Early Childhood Center, Training Center, and Community Center
Office & Ancillary Furniture Package

PROJECT NUMBER: R3004.903.01

BID DATE: 6-Oct-2023

BID GROUP: K - TRAINING TABLES

MANUFACTURER: STEELCASE
901 44TH STREET SE
GRAND RAPIDS, MI, 49508

REPRESENTATIVE: WALLY SCHLAFKE | STEELCASE
(612) 720-8392
wschlafk@steelcase.com

GROUP	QTY	ITEM NO.	DESCRIPTION	UNIT PRICE	TOTAL PRICE
-------	-----	----------	-------------	------------	-------------

K-03	49	TS4FLIP2	TRAINING TABLE STEELCASE GROUPWORK RECTANGLE FLIP-TOP Size: 24"D x 66"W x 28.5"H Base/Legs: CAST LEGS - MINERAL METALLIC 4743 Casters: 2 LK & 2 NONLK STANDARD CASTERS - DARK Laminate: GRAPHITE WALNUT (TO MATCH WILSONART PHANTOM COCOA) Underside: DARK Features: FLEX GANGER PACKAGE Locations: 51 AFTER SCHOOL ROOM 57A TRAINING STORAGE 143 OBSERVATION	\$869.12	\$42,586.88
------	----	----------	--	----------	-------------



Finishes:

 LAMINATE

 BASE/LEGS

* IMAGE(S) SHOWN FOR REFERENCE ONLY. FINISHES MAY NOT REFLECT DESIGN INTENT - REFER TO SPECIFICATION.

TOTAL SHALL INCLUDE FREIGHT, TAX, DELIVERY AND INSTALLATION

DISCOUNT: 58.24% Priced on Steelcase/ Sourcewell CDA
(Valid 12 mos. after purchase)

ESTIMATED SHIP DATE: Standard Lead Time 5-9 Weeks

SUBTOTAL: \$72,791.13

SUBMITTED BY: Claudia Cook Consultative Sales Associate
Claudia@officeplanners.com
Office Outfitters & Planners
749 Main Street Grand Junction, CO 81501

FREIGHT: N/A
INSTALLATION: \$5,823.28
SALES TAX: N/A

TOTAL GROUP K: \$76,614.41



RFP 2338-23-KY Bid Group Pricing Sheets
REVISED



bid group L

PROJECT NAME: Clifton Early Childhood Center, Training Center, and Community Center
Office & Ancillary Furniture Package

PROJECT NUMBER: R3004.903.01

BID DATE: 6-Oct-2023

BID GROUP: L - CONFERENCE TABLE

MANUFACTURER: STEELCASE
901 44TH STREET SE
GRAND RAPIDS, MI, 49508

REPRESENTATIVE: WALLY SCHLAFKE | STEELCASE
(612) 720-8392
wschlafk@steelcase.com

GROUP	QTY	ITEM NO.	DESCRIPTION	UNIT PRICE	TOTAL PRICE
-------	-----	----------	-------------	------------	-------------

L-01	1	HS1260T12	CONFERENCE TABLE	\$4,270.94	\$4,270.94
------	---	-----------	------------------	------------	------------

STEELCASE HOST CONFERENCE TABLE
TRAPEZOID W/ TWO BASES

Alternate Specified
See RFP Response Details
Matches Original Specs.



Size: 12'L x 42' - 60"W x 28.5"H

Laminate: GRAPHITE WALNUT [TO MATCH WILSONART PHANTOM COCOA]

Edge: HORIZON WOOD EDGE

Base: TWO SLIM BASES

Power: 2 TAPS - CORD AND PLUG - BLACK DOORS

Finishes:



LAMINATE

Locations: 174 | CONFERENCE

* IMAGE(S) SHOWN FOR REFERENCE ONLY. FINISHES MAY NOT REFLECT DESIGN INTENT - REFER TO SPECIFICATION.

TOTAL SHALL INCLUDE FREIGHT, TAX, DELIVERY AND INSTALLATION

DISCOUNT: 64.71%
(Valid 12 mos. after purchase)

ESTIMATED SHIP DATE: Standard Lead Time 5-9 Weeks

SUBTOTAL: \$4,270.94

SUBMITTED BY: Claudia Cook Consultative Sales Associate
Claudia@officeplanners.com
Office Outfitters & Planners
749 Main Street Grand Junction, CO 81501

FREIGHT: N/A
INSTALLATION: \$341.67
SALES TAX: N/A

TOTAL GROUP L: \$4,621.61



RFP 2338-23-KY Bid Group Pricing Sheets
REVISED



bid group M

PROJECT NAME: Clifton Early Childhood Center, Training Center, and Community Center
Office & Ancillary Furniture Package

PROJECT NUMBER: R3004.903.01

BID DATE: 6-Oct-2023

BID GROUP: M - COLLABORATION TABLE

MANUFACTURER: SPEC FURNITURE
165 CITY VIEW DRIVE
ETOBICOKE, ON M9W 5B1, CANADA

REPRESENTATIVE: CAROL SHEPARD | CARROT REP GROUP
(435) 659-1319
carol@carrotrepgroup.com

GROUP	QTY	ITEM NO.	DESCRIPTION	UNIT PRICE	TOTAL PRICE
-------	-----	----------	-------------	------------	-------------

M-01	1	ENDEP	COLLABORATION TABLE SPEC ENDZONE TABLE	\$3,315.18	\$3,315.18
------	---	-------	---	------------	------------



Size: 30"D x 96"W x 42"H

Laminate: WILSONART PHANTOM COCOA 8213-28 | GLOSS LINE- TOP/SIDES
UNDERSIDE LAMINATE TO MATCH METAL

Spectone (Metal): DEEP TAUPE

Features: 2" END PANELS - STANDARD | VERTICAL WIRE MANAGER
COVE POWER TOP OF TABLE - CENTERED

Locations: 163A | COLLABORATION

Finishes:



LAMINATE



UNDERSIDE

* IMAGE(S) SHOWN FOR REFERENCE ONLY. FINISHES MAY NOT REFLECT DESIGN INTENT - REFER TO SPECIFICATION.

TOTAL SHALL INCLUDE FREIGHT, TAX, DELIVERY AND INSTALLATION

DISCOUNT: 47.06%
(Valid 12 mos. after purchase)

ESTIMATED SHIP DATE: Standard Lead Time 5-9 Weeks

SUBTOTAL: \$3,315.18

SUBMITTED BY: Claudia Cook Consultative Sales Associate
Claudia@officeplanners.com
Office Outfitters & Planners
749 Main Street Grand Junction, CO 81501

FREIGHT: \$275.96
INSTALLATION: \$265.21
SALES TAX: N/A

TOTAL GROUP M: \$3,856.35



RFP 2338-23-KY Bid Group Pricing Sheets
REVISED



bid group N

PROJECT NAME: Clifton Early Childhood Center, Training Center, and Community Center
Office & Ancillary Furniture Package

PROJECT NUMBER: R3004.903.01

BID DATE: 6-Oct-2023

BID GROUP: N - BREAK ROOM TABLE

MANUFACTURER: SPECIAL T
11820 WILLS ROAD, SUITE 240
ALPHARETTA, GA 30009

REPRESENTATIVE: REED MILNE | MILNE & ASSOCIATES
(720) 319-9242
reed@milneassociates.net

GROUP	QTY	ITEM NO.	DESCRIPTION	UNIT PRICE	TOTAL PRICE
-------	-----	----------	-------------	------------	-------------

N-01	3	PORT2-3060	BREAK ROOM TABLE SPECIAL T CAST IRON 2.0 - PORTOFINO-2	\$671.06	\$2,013.18
------	---	------------	---	----------	------------



Size: 30"D x 60"W x 29"H

Laminate: WILSONART PHANTOM COCOA

Base: BLACK WRINKLE



Locations: 137 | TEACHER'S WORK ROOM/LOUNGE
169 | WORK/BREAK ROOM

* IMAGE(S) SHOWN FOR REFERENCE ONLY. FINISHES MAY NOT REFLECT DESIGN INTENT - REFER TO SPECIFICATION.

TOTAL SHALL INCLUDE FREIGHT, TAX, DELIVERY AND INSTALLATION

DISCOUNT: 52.94%
(Valid 12 mos. after purchase)

ESTIMATED SHIP DATE: Standard Lead Time 5-9 Weeks

SUBTOTAL: \$2,684.24

SUBMITTED BY: Claudia Cook Consultative Sales Associate
Claudia@officeplanners.com
Office Outfitters & Planners
749 Main Street Grand Junction, CO 81501

FREIGHT: N/A

INSTALLATION: \$161.06

SALES TAX: N/A

TOTAL GROUP N: \$2,174.23



RFP 2338-23-KY Bid Group Pricing Sheets
REVISED



bid group O

PROJECT NAME: Clifton Early Childhood Center, Training Center, and Community Center
Office & Ancillary Furniture Package

PROJECT NUMBER: R3004.903.01

BID DATE: 6-Oct-2023

BID GROUP: O - LAPTOP TABLE

MANUFACTURER: STEELCASE
901 44TH STREET SE
GRAND RAPIDS, MI, 49508

REPRESENTATIVE: WALLY SCHLAFKE | STEELCASE
(612) 720-8392
wschlafk@steelcase.com

GROUP	QTY	ITEM NO.	DESCRIPTION	UNIT PRICE	TOTAL PRICE
-------	-----	----------	-------------	------------	-------------

0-01	2	TS4TST	LAPTOP TABLE TURNSTONE CAMPFIRE SKATE TABLE	\$335.01	\$670.02
------	---	--------	--	----------	----------



Size: 18"D x 22"W x 24.875"H

Laminate: GRAPHITE WALNUT [TO MATCH WILSONART PHANTOM COCOA]

Base: MINERAL METALLIC 4743

Finishes:

Locations: 127 | MOTHER'S ROOM
62 | MOTHER'S ROOM



* IMAGE(S) SHOWN FOR REFERENCE ONLY. FINISHES MAY NOT REFLECT DESIGN INTENT - REFER TO SPECIFICATION.

TOTAL SHALL INCLUDE FREIGHT, TAX, DELIVERY AND INSTALLATION

\$6,15

ESTIMATED SHIP DATE: Standard Lead Time 5-9 Weeks

SUBMITTED BY: Claudia Cook Consultative Sales Associate
Claudia@officeplanners.com
Office Outfitters & Planners
749 Main Street Grand Junction, CO 81501

DISCOUNT: 57.65% Priced on Steelcase/ Sourcewell CDA
(Valid 12 mos. after purchase)

SUBTOTAL: \$670.02

FREIGHT: N/A
INSTALLATION: \$53.60

SALES TAX: N/A

TOTAL GROUP O: \$723.62



RFP 2338-23-KY Bid Group Pricing Sheets
REVISED



bid group P

PROJECT NAME: Clifton Early Childhood Center, Training Center, and Community Center
Office & Ancillary Furniture Package

PROJECT NUMBER: R3004.903.01

BID DATE: 6-Oct-2023

BID GROUP: P - MONITOR ARMS

MANUFACTURER: HUMANSCALE
287 6TH STREET E #290
ST PAUL, MN, 55101

REPRESENTATIVE: CUSTOMER SERVICE
(800) 400-0625

GROUP	QTY	ITEM NO.	DESCRIPTION	UNIT PRICE	TOTAL PRICE
-------	-----	----------	-------------	------------	-------------

P-01	16	M8.1	MONITOR ARMS HUMAN SCALE MONITOR ARMS	\$356.36	\$5,701.76
------	----	------	--	----------	------------



Model: DUAL MONITOR ARM | TWO-PIECE CLAMP MOUNT WITH BASE

Color: BLACK WITH BLACK TRIM

Arm Style: ANGLED LINK/DYNAMIC LINK

End Style: CROSSBAR FOR 2 MONITORS

*TYPICAL MONITOR ARM AT ALL WORKSTATIONS AT OPEN OFFICE

* IMAGE(S) SHOWN FOR REFERENCE ONLY. FINISHES MAY NOT REFLECT DESIGN INTENT - REFER TO SPECIFICATION.

Locations: 163 | OPEN OFFICE

TOTAL SHALL INCLUDE FREIGHT, TAX, DELIVERY AND INSTALLATION

DISCOUNT: 58.71%
(Valid 12 mos. after purchase)

ESTIMATED SHIP DATE: Standard Lead Time 5-9 Weeks

SUBTOTAL: \$5,701.76

SUBMITTED BY: Claudia Cook Consultative Sales Associate
Claudia@officeplanners.com
Office Outfitters & Planners
749 Main Street Grand Junction, CO 81501

FREIGHT: \$193.86

INSTALLATION: \$456.14

SALES TAX: N/A

TOTAL GROUP P: \$6,351.76



RFP 2338-23-KY Bid Group Pricing Sheets
REVISED



bid group Q

PROJECT NAME: Clifton Early Childhood Center, Training Center, and Community Center
Office & Ancillary Furniture Package

PROJECT NUMBER: R3004.903.01

BID DATE: 6-Oct-2023

BID GROUP: Q - PODIUM

MANUFACTURER: ENWORK
12900 CHRISTOPHER DRIVE SE
LOWELL, MI, 49331

REPRESENTATIVE: LISA PUEHLER
(616) 987-7012
lpuehler@enwork.com

GROUP	QTY	ITEM NO.	DESCRIPTION	UNIT PRICE	TOTAL PRICE
-------	-----	----------	-------------	------------	-------------

Q-01	4	FIXED W/ CABINET	PODIUM ENWORK ZORI LECTERN	\$1,237.76	\$4,951.04
------	---	------------------	-------------------------------	------------	------------



Size: 26.5"D x 28.5"W x 42"H
24"D x 20"W x 30"H CABINET

Metal Finish: MEDIUM TONE W/BLACK LOCK HARDWARE

Laminate: FORMICA PALE BRUSHSTROKE

Casters: BLACK

Finishes:



Locations: 55 | MEETING ROOM
56 | MEETING ROOM
57 | MEETING ROOM
59 | COMPUTER LAB

* IMAGE(S) SHOWN FOR REFERENCE ONLY. FINISHES MAY NOT REFLECT DESIGN INTENT - REFER TO SPECIFICATION.

TOTAL SHALL INCLUDE FREIGHT, TAX, DELIVERY AND INSTALLATION

DISCOUNT: 64.71%
(Valid 12 mos. after purchase)

ESTIMATED SHIP DATE Standard Lead Time 5-9 Weeks

SUBTOTAL: \$4,951.04

SUBMITTED BY: Claudia Cook Consultative Sales Associate
Claudia@officeplanners.com
Office Outfitters & Planners
749 Main Street Grand Junction, CO 81501

FREIGHT: N/A
INSTALLATION: \$396.08
SALES TAX: N/A
TOTAL GROUP Q: \$5,374.12

